"Triple A" Officials Promise Co-operation With Suggested Local Racing Association For Greatest Automobile Meet in

IRELAND IS ... CAMP TODAY

MRS. MARY M'SWINEY SAYS SHE EXPECTS TO BE KILLED ON RETURN

(International News Service)

WASHINGTON, Dec. 11.—"When I return to Ireland I expect to go to my grave. The Black and Tan-ridden county sends word to kill me." Mrs. Mary McSwiney, sister of the murdered Lord Mayor of Cork, made this statement today.

Funeral plans for the one-time suffragette, who fled to the United States will be decided today on the arrival of Harry Boland, secretary to Eamonn De Valera, president of the Irish republic.

Look for Bloody Week-End.

(International News Service)

LONDON, Dec. 11.—With martial law in force over a wide area of southwestern Ireland today, public opinion here and throughout Britain looked today with extreme anxiety towards south-west Ireland and early dispatches from Dublin, telling of the terror outbreaks throughout Eire, revealed like a rumbling of an approaching storm. A week-end of bloodshed is looked for.

May Take to Dublin.

(International News Service)

DUBLIN, Dec. 11.—Entire evacuation of the martial law area in Ireland was predicted here today. Officials in government circles in Dublin at the end of the year. Talked of a fast armed corps and the extraordinary in exchange for the extraordinary in London.

COLONEL HARVEY TALKS FOREIGN POLICY WITH THE PRESIDENT-ELECT

(The Associated Press)

HAVANA, Dec. 11.—Colonel Harvey, president, today conferred with President-elect Harding on a new American policy including the interests of an Association of Nations.

BILLION DOLLAR CORPORATION IS NOW A REALITY

(United Press)

CHICAGO, Dec. 11.—America's new billion dollar export corporation was put the country's foreign trade on a basis of equality today. Bankers, farmers and industrial leaders meeting here voted to organize a corporation under the Webb-Pomerene Act. The corporation will have an authorized capital of one hundred million dollars and be capable of expanding to a billion.

PLANT FOR MAKING BOMBS DISCOVERED IN A DUBLIN SHOP

(The Associated Press)

DUBLIN, Dec. 11.—A plant for the manufacture of bombs was discovered in a bicycle shop here today, police officers searching the premises of Arthur Griffith and arresting three men "on a suspicion."

Tomorrow Is A Day for Worship and Rest from Labor

Is it true that hobbs are the greatest work of mankind? If so, the Church-going habit forms an indestructible foundation upon which a man or woman builds a life which is eternal; brings material things into harmony with the Divine Spirit, and roots in manhood and physical recreation for the soul herdowed with the cares of this world.

The Church exists to minister rather than to ministered unto. It seeks to give men and women from themselves and those tasks which drag them down into a life of slavery and misery. The Church leads the way to a life of true content and pure delight only possible to those who are at peace with God and their fellowmen.

The Churches of this physical "Land of Happiness" will lift in song and hail on the morrow of "A Land That is Fairer Than Day."

In the time of the DAILY NEWS they unite in an urgent appeal to are and all to attend Church Services tomorrow, and by precept and example aid in the upbuilding of the spiritual life of this community.

THIRTY INJURED IN STREET CAR SMASH AT GADSDEN, ALA.

(United Press)

GADSDEN, Ala., Dec. 11.—Thirty persons were injured, seven seriously when a loaded street car crashed into a work car near here this forenoon. The personnel car was loaded with workers enroute to Gadsden from Attalla and Alabama City. Wild scenes were enacted for a few minutes following the crash. Many were injured in the mad rush to exits and safety. A force of about a score of soldiers in federal responsible.

KING CONSTANTINE IS OFFICIALLY TOLD TO REASCEND THRONE

(The Associated Press)

LAUSANNE, Dec. 11.—Official notification of the result of the plebiscite in Greece and an invitation to return to the throne of Greece to Constantine were received today by former King Constantine.

GENERAL MOTORS HAS OPENED FOR BUSINESS

(The Associated Press)

PONTIAC, Mich., Dec. 11.—The General Motors stock plant today resumed operations partly after a month's idleness.

BOY, KIDNAPPED, IS RETURNED TO PARENTS AFTER HELD A WEEK

(United Press)

NEW YORK, Dec. 11.—Kidnapped from a schoolyard at Gallipoli last week, Jimmie Giambrocono, seven years old, was today returned to his parents. He will attempt to lead parents to the home in Brooklyn where he was strange men kept him in a dark room several days, then gave him a soaked with opiate sent from a chemist, or a chemist shop.

The defiant spatterall of pints being constructed for the holding of the greatest automobile and motorcycle race in the world on Daytona Beach has been given by many automobile officials, the officials of the American Automobile Association, which controls all competition and time trials for the United States, and by many manufacturers of both automobiles and motorcycles.

The formation of a local racing association is the only portion of the plan not as yet carried out, and it is upon the formation of this association, which will help to carry on the great racing meeting, definite plans toward the formation of such an association in the Triple Cities will be made Monday morning at the membership meeting of the Daytona Chamber of Commerce, to which is invited everyone in the Triple Cities and whisky interested in bringing to Daytona Beach the great galaxy of racers the world has ever known, for competitive championship tests some time late in the winter season.

The approval of the plan for holding competition races on Daytona Beach rests in the Daytona Chamber of Commerce from such well known officials and manufacturers, as F. S. Duesenberg, builder of the automobile which holds all world records up to one mile, made by "Tommy" Milton, in a Duesenberg on Daytona Beach last winter; Fred J. Wagner, world's fastest driver of all racers of recent years, and official of the Triple A; Chairman Kimberlin of the Triple A control board, under whose auspices all world records are made; Jay D. Palmer, president of the Packard Florida Motors company, head of the Florida distributing company for the car in which Ralph DePalma broke all world records on Daytona Beach in February, 1919.

Capt. E. S. Leavitt, who is the only official operator of the electrical timing operation approved by the Triple A, is also backing the suggested meet, and doing his utmost to bring the greatest talent to America. He will handle the timing apparatus for the meet.

Both the Harley-Davidson and Indian motorcycle manufacturers have given their approval of the plan as well, and it is known that the Excelsior company will also send teams here to compete for the world's championship against other manufacturers of racing motorcycles. Word is received from many others whom, E. L. Harris, art director of motor cycle and automobile, he accepted for the world's championship on the local track.

Time Unlimited.

One of the first questions to be settled by the local racing association, after the formation of such a body, next Monday, will be the definite settlement of the date when the meet will take place.

Mr. Duesenberg when that spot on the racing tables will appear in navy on the Pacific coast February 22 at the great Washington's Birthday meet in Los Angeles, and believes a date just previous to the Daytona meet would be best, that this may be skipped from the to the coast in time for the Pelican meet, which is scheduled for March 7.

Another market which the local association will have to settle is the selection of the contestants, for the race on their this schedule has been approved. It is believed, however, with the backing the big companies are giving the proposed race, that this will easily be arranged.

In order that he might have definite data to submit to the proposed racing association members Monday night, Secretary S. S. Crosby wired a number of those whom he knew to be interested, asking that they state their views for submission to the association at the organization meeting Monday evening. The replies contained much information on which the association will be able to act as soon as the association is formed.

Three Meets Suggested.

In Mr. Duesenberg's mail, he suggests a 10, 20 and a 100 mile race for automobiles, for what being an offshoot:

Elmhurst, N. Y., Dec. 10.

Pleased to know that you are interested in competition racing on Daytona Beach. Thus you on there on the coast with Feb. 22 and I would suggest a program of one 10-mile, one 20-mile to the mile and one 100-mile race, all for the 231 cubic inch class.

If you can hold the meet in January 23 the expense and difficulty of shipping, and other cost of overhauls would be avoided. We will probably only Triple A sanctioned meet.

F. S. DUESENBERG.

Wagner Will Co-operate.

Fred J. Wagner and Chairman Kimberlin, of the Triple A, stations yesterday based upon their co-operation in the suggested meet in the following wire:

New York, Dec. 9.

Chairman Kimberlin, of the control board and myself will co-operate in the following manner in our undertaking promoted on your wonderful beach, under your auspices.

My engagements close in California about March 10.

If you are interested in the speed race they would be available after this date. I would suggest a fifteen program which includes all class of cars and motorcycles. I will save you account of my whereabouts.

FRED J. WAGNER.

Packard Will Be In.

The Packard company, with highly a special racing car for competition will have an entry for the world on tuesday, to be handled through their local agents.

Jay D. Palmer of the Packard Florida Motors company writes:

Jacksonville, Dec. 9.

We are requesting the representatives, Mac Auto Garage, company of your city, to express our ideas concerning matters mentioned in your telegram of the 6th.

We hope to see the races in Daytona this winter and feel that it will be a great loss if you do not go here again.

JAY D. PALMER, Pres.
Packard Florida Motors Co.

Leavitt Will be Here.

Capt. E. S. Leavitt, in conference with the Chamber of Commerce at various times in the past month has given his approval of the plan for competitive races, and providing the organizers have to handle the electrical phase for the meet, as he did the great race in which Ralph DePalma broke all world's records, made a year last year when he timed both the Duesenberg records and the Indianapolis Harley-Davidson world records on Daytona Beach.

Beach An Excellent Course.

That the Harley-Davidson company will enter for world records against manufacturers of automobiles, if they have a machine available, is the gist of a wire received yesterday by the racing dates are set here, is contained in a wire from the Harley-Davidson company in Milwaukee.

Milwaukee, Wis., Dec. 9.

Suggested competitive meet is an excellent idea. Our greatest interest in Daytona Beach is the excellent course of time one to be a fine place for racing purposes.

The possibility of our entering this year depends on the availability of a motor to meet world's existing records. We cannot make a definite answer at this time in this respect.

We believe permanent racing and futures along the course would have that year in the Triple Cities and would provide a great entertainment.

HARLEY-DAVIDSON CO.

Must Get Approval.

The Hudson Manufacturing company, makers of the Indian motorcycle, assume the necessity of getting the approval of the National Motorcycle Association before they can enter a machine in the race.

LAST DAY OF ...

(The Associated Press)

NEW YORK, Dec. 11.—Business and Coleen are looking on the last day of the annual ... with 2,000 cars, covering 2,000 miles.

CONSTANTINE LEAVES ...

(The Associated Press)

PARIS, Dec. 11.—King Constantine leaves Lausanne, Switzerland, for Athens late this afternoon, according to an Athens dispatch.

SOCIALIST MEETING ...

(The Associated Press)

TOKIO, Dec. 11.—The first meeting of Socialists in Japan was broken up today by the police.

BOXER IS ...

(The Associated Press)

ECKART, Pa., Dec. 11.—Tommy Burns, who died in the ... of injuries received in a fistic ... here today.

BUCHAREST CABOS MARTIAL LAW

(The Associated Press)

PARIS, Dec. 11.—Martial law ... Bucharest capital, is under ... for the result of disorders ... outbreaking in the ... region in the ... this week.

EDUCATIONAL NEEDS DISCUSSED

(The Associated Press)

MEMPHIS, Dec. 11.—Educational needs of the Southern States are being discussed at a conference of school officials and United States Commissioner of Education Claxton here today.

Lecture for Gracie Monday

(The Associated Press)

PARIS, Dec. 11.—The Lecture committee of the Paris Parlimentary ... that Miss Gracie Fields ... Monday for lectures from ... will proceed to Toronto, on the Grand Trunk Jubilee.

WILSON AND DAVIS CONFER OVER FORMER GERMAN CABLE MATTER

(The Associated Press)

WASHINGTON, Dec. 11.—Secretary Davis ... Wilson ... the President Wilson ... the ... of former German ...

(The Associated Press)

Springfield, Mass., Dec. 9.—Motorcycle competition is ... the national body, of which Dr. Hubert of Springfield, Mass., is acting chairman. The national body endorsed a definite program for the ... which ... the ... of motorcycle ... Chicago, for the ... and accepted Art Chasing ... in this program will have to be ... through the acting chairman ... and ... conferring with him.

RAINBOW ROYAL CO.

Representatives of the Triple Cities have ... of such races in the ... as an advertising feature. The ... are supposed to early in the year to the ... program ... for publication by local newspapers. That will be carried through in ... a number of support is given the idea at the meeting Monday evening, when ... in the Triple Cities is asked to lend support to the organization of a local racing association.

SENATE ...

OLIVE THOMAS ... DUE TO ARRIVE ... PROMISING ...

"Triple A" Officials Promise Cooperation With Suggested Local Racing Association For Greatest Automobile Meet in [illegible]

The instant approval of plans being formulated for the holding of the greatest automobile and motorcycle races in the world on Daytona Beach has been given by many automobile officials, the officials of the American Automobile Association, which controls all competitive and time records for the United States, and by many manufacturers of both automobiles and motorcycles.

The formation of a local racing association is the only portion of the plan not as yet carried out, and to promote the association which will help to carry on the great races this season, definite plans toward the formation of such an association in the Triple Cities will be made Monday evening at the membership meeting of the Daytona Chamber of Commerce to which is invited everyone in the Triple Cities and vicinity interested in bringing to Daytona Beach the great galaxy of racers the world has ever known, for competitive championship races some time late in the winter season.

The approval of the plan for holding competitive races on Daytona Beach comes to the Daytona Chamber of Commerce from such well known officials and manufacturers, as F. S. Duesenberg, builder of the automobile which holds all world records up to ten miles, made by "Tommy" Milton in a Duesenberg on Daytona Beach last season; Fred J. Wagner, world famous starter of all races of recent years, and official of the Triple A; Chairman Kennerdell of the Triple A contest board, under whose auspices all world records are made; Jas. D. Palmer, president of the Packard Florida Motors company, head of the Florida distributing company for the car in which Ralph DePalma broke all world records on Daytona Beach in February, 1919.

Capt. R. A. Leavell, who is the only official operator of the electrical timing apparatus approved by the Triple A, is also backing the suggested races, and doing his utmost to line up the greatest talent in America. He will handle the timing apparatus for the races.

Both the Harley-Davidson and Indian motorcycle manufacturers have given their approval of the plan as well, and it is known that the Excelsior company will also send teams here to compete for the world's championship against other manufacturers of racing motorcycles. Word is awaited from many others whom, it is known, are desirous of sending cars and motorcycles to compete for the world's championship on the local beach.

Time Unsecided.

One of the first questions to be settled by the local racing association, after the formation of such a body next Monday, will be the definite settlement of the date when the races may take place.

Mr. Duesenberg wires that most of the racing talent will appear in races on the Pacific coast February 22, at the great Washington's Birthday meet in Los Angeles, and believes a date just previous to that time would be best, that cars may be shipped from here to the coast in time for the February races. January is considerably early than previous races have been held here, and a date following the coast races might be arranged.

Another matter which the local association will have to settle is the sanction of the motorcycle association for the races, as their 1921 schedule has been approved. It is believed, however, with the backing the big companies are giving the projected races, that this will easily be arranged.

In order that he might have definite data to submit to the proposed racing association members Monday night, Secretary S. B. Crosby wired a number of those whom he know to be interested, asking that they state their views for submission to the association at the organization meeting Monday evening. The replies continue much information on which the association will be able to get to work as soon as the association is formed.

Three Races Suggested

In Mr. Duesenberg's reply he suggests a 18, 30 and a 100 mile race for automobiles, his wire being as follows:

Elizabeth, N. J., Dec. 10.

Pleased to know they you are interested in competitive racing on Daytona Beach. There are no races on the coast until Feb. 22 and I would suggest a program of one 10-mile, one 30-mile to 50-mile and one 100-mile race, all for the 183 cubic inch class.

If you can hold the meet before January 25 the expense and difficulty of shipping and other serious drawbacks would be overcome. We will consider only Triple A sanctioned races.

F. S. DUESENBERG.

Wagner Will Co-operate

Fred J. Wagner and Chairman Kennerdell, of the Triple A. contest racing board promise their co-operation in the suggested races in the following wire:

New York, Dec. 9.

Chairman Kennerdell, of the contest board and myself will co-operate to the fullest extent in any undertaking promoted on your wonderful beach, under your auspices.

My engagements close in California about March 1st.

If you are interested in the speed cars, they would be available after this date. I would suggest a mixed program which includes all class of cars and motorcycles. I will keep you advised of my whereabouts.

FRED J. WAGNER.

Packard Will Be In.

The Packard company, who builds a special racing car for competition will have an entry for the world records, to be handled through their local agents.

Jas. D. Palmer of the Packard Florida Motors company writes:

Jacksonville, Dec. 9.

We are requesting our representatives, San Juan Garage company of your city, to express our ideas concerning matters mentioned in your telegram of the 6th.

We hope to see the races in Daytona this winter and feel that it will be a great loss if you do not have same.

JAS. D. PALMER, Pres.
Packard Florida Motors Co.

Leavell Will be Here

Capt. R. A. Leavell, in communications to the Chamber of Commerce at various times in the past month has given his approval of the plan for competitive races, and promises his appearance here to handle the electrical timer for the races, as he did two years ago when Ralph DePalma broke all world's records here, and last year when he timed both the Duesenberg records and the Indian and Harley-Davidson world records on Daytona Beach.

Beach An Excellent Course.

That the Harley-Davidson company will enter for world records other manufacturers of motorcycles, if they have a machine available at the time racing dates are set here, is revealed in a wire from the Harley-Davidson company as follows:

Milwaukee, Wis., Dec. 9.

Suggested competition meet is an excellent idea. Our greatest interest in Daytona Beach is the excellent course of from one to 10 miles. It provides for record purposes.

The possibility of our coming this year depends on the availability of a motor to break all existing records. We cannot make a definite answer at this time in this respect.

We believe permanent wiring and fixtures along the course would lower the cost to the factories and would provide a great inducement.

HARLEY-DAVIDSON CO.

Must Get Approval.

The Hendee Manufacturing company makers of the Indian motorcycle, outline the necessity of getting the approval of the National Motorcycle association in the following wire:

Springfield, Mass., Dec. 9.

Motorcycle competition is controlled by the national body, of which Dr. Hulett of Hartford, Conn., is acting chairman. The national body outlined a definite racing program for 1921 which was submitted to motorcycle manufacturers at Chicago, Nov. 12th, and accepted. Any change in this program will have to be made through the acting chairman. Suggest your communicating with him.

HENDEE MFG. CO.

Residents of the Triple Cities know the great value of such racing to the community, as an advertising feature. The racing as suggested for early in the year is the biggest program yet undertaken by local enthusiasts. That it can be carried through to success is assured if support is given the idea at the meeting Monday evening, when everyone in the Triple Cities is asked to lend support in the organization of a local racing association.

Tomorrow is A Day for Worship and Rest from Labor

Is it true that habits are the groundwork of destiny? If so, the Church-going habit forms an indestructible foundation upon which a man or woman builds a life which is eternal; brings material things into harmony with the Divine Spirit; and rearts in mental and physical relaxation for the soul burdened with the cares of this world.

The Church seeks to minister rather than be ministered unto. It seeks to save men and women from themselves and those habits which drag them down into a life of slavery and misery. The Church leads the way to a life of true content and pure delight only possible to those who are at peace with God and their fellowman.

The Churches of this physical "Land of Happiness" will tell in song and text on the morrow of "A Land That is Fairer Than Day."

In this issue of the DAILY NEWS they unite in an urgent appeal to one and all to attend Church Services tomorrow, and by presence and example aid in the upbuilding of the spiritual life of this community.

IRELAND IS WORST ARMED CAMP TODAY

MISS MARY McSWINEY SAYS SHE EXPECTS TO BE KILLED ON RETURN

(International News Service.)

WASHINGTON, Dec. 11.—"When I return to Ireland, I expect to go to my shroud. The Black and Tans will exert every effort to kill me." Miss Mary McSwiney, sister of the martyred Lord Mayor of Cork, calmly made this statement today.

Future plans for the two Irish women while they remain in the United States will be decided today on the arrival of Harry Boland, secretary to Eamonn De Valera, president of the Irish republic.

Look for Bloody Week-End.

(International News Service.)

LONDON, Dec. 11.—With martial law in force over a wide area of southwestern Ireland today, public opinion here and throughout Britain looked today with extreme anxiety toward strife-torn Ireland and early dispatches from Dublin, telling of the tense atmosphere throughout Erin, seemed like a rumbling of an approaching storm. A week-end of bloodshed is looked for.

May Take In Dublin.

(International News Service.)

DUBLIN, Dec. 11.—Early extension of the martial law zone in Ireland was predicted here today. Opinion is general that Dublin will be included in the proclaimed area before the end of the year. Ireland resembled a vast armed camp and the atmosphere is surcharged with tension.

COLONEL HARVEY TALKS FOREIGN POLICY WITH THE PRESIDENT-ELECT

(The Associated Press.)

MARION, Dec. 11.—Colonel Harvey, publisher, today conferred with President-elect Harding on a new American foreign policy, including the formation of an Association of Nations.

BILLION DOLLAR CORPORATION IS NOW A REALITY

(United Press.)

CHICAGO, Dec. 11.—America's new billion dollar export corporation to pull the country's foreign trade out of a rut was formed today. Bankers, farmers and industrial leaders meeting here voted to organize a corporation under the Federal Reserve Act. The corporation will have an authorized capital of one hundred million dollars and be capable of expanding to a billion.

PLANT FOR MAKING BOMBS DISCOVERED IN A DUBLIN SHOP

(The Associated Press.)

DUBLIN, Dec. 11—A plant for the manufacture of bombs was discovered in a bicycle shop here today, police seizing large quantities of ammunition and arresting three men and wounding one.

THIRTY INJURED IN STREET CAR SMASH AT GADSDEN, ALA.

(United Press.)

GADSDEN, Ala., Dec. 11.—Thirty persons were injured, seven seriously, when a loaded street car crashed into a work car near here this forenoon. The passenger car was loaded with workers enroute to Gadsden from Attalla and Alabama City. Wild scenes were enacted for a few minutes following the crash. Many were injured in the mad rush to exits and safety. A heavy fog and a mix-up of orders are believed responsible.

KING CONSTANTINE IS OFFICIALLY TOLD TO REASCEND THRONE

(The Associated Press.)

LUCERNE, Dec. 11.—Official notification of the result of the plebiscite in Greece and an invitation to reascend the Greek throne immediately were received today by former King Constantine.

GENERAL MOTORS HAS OPENED FOR BUSINESS

(The Associated Press.)

PONTIAC, Mich., Dec. 11.—The General Motors truck plant today resumed operations partly, after a month's idleness.

BOY, KIDNAPPED, IS RETURNED TO PARENTS AFTER HELD A WEEK

(United Press.)

NEW YORK, Dec. 11—Kidnapped from a schoolyard at Fethpage last week, Jimmie Giammarinaro, seven years old, was today restored to his parents. He will attempt to lead police to the house in Brooklyn where he says strange men kept him in a dark room several days, then gave him a dollar and dropped him from an automobile on a strange street.

WILSON AND DAVIS CONFER OVER FORMER GERMAN CABLE MATTER

(The Associated Press.)

WASHINGTON, Dec. 11—Acting Secretary of State Davis today conferred with President Wilson, presumably it is understood on a disposition of the five great powers over the disposition of former German cables.

without detriment to his health, in an eight-hour day.

Any workman who thinks he helps his class by doing less than a fair day's work is an enemy of his class and of his country, and should be classed with balking mules, not with intelligent men.

Any employer on the other hand, that seeks with false "open shop" arguments to destroy the unions is an enemy of employers and of the country.

THE BARBER POLE

Nearly the barber pole, "signs of the shaving chair" is disappearing fast. It goes, he's lost his distinguished. It is an old institution. Barbers are not the only ones who use it. The pole is a familiar sight in the state of mourning. Black and white stripes are used in the mourning of the dead. Red and white stripes are used in the mourning of the living.

And he encouraged a lot both on the religious and the patriotic. Thus caused a strife that did not cease until the Revolutionary War. Until then the barber "let blood" and drew teeth. From that practice came his sign, so, said to be the pole which the barber could "handle a vein" as well as shave a beard.

The spiral ribbons of the barber pole were used to indicate the bandages used before and after taking blood. And, since red stripes were laid on the top of the pole was a copper bowl with a pin on the side. This was placed about the patient's neck while being bathed to catch the shaving lather.

The basin is called the bowl because, and barber poles formerly were not so prominent as now they were, the pole will not be the barber's sign much longer, and the bowl alone as a sign, and rightly right!

ABOUT A POEM

Unexplained and missing facts abound in Trinity chapters, New York City Cemetery. Clarke Moore, American poet.

Perhaps and doubtl remember Moore at his desk three other months. Well, one night. For in the "Sketch Book" Irving tells of Moore's visit to Santa Claus. Moore, a scholarly man, was a lover of children, and, in the evening of a stormy night, Moore wrote such a book. Moore wrote the poem for his children. A year later the work was published anonymously and without the author's knowledge. Moore lived a long life, 84 years, but nothing so had brought him the fame, enduring fame, one might say, as did these verses, which Dodge and Moore, Mr. Nick and his tiny reindeer who never give the temperate only stopping with St. Nick owned up to Moore down a chimney where good little boys are apt to hang up their stockings.

Will your there be written a late closer to little children at Christmas time than that of Moore?

No wonder so many Brooklyn would rather be a pilgrimage to New York than a complete to Dick.

HOME DREAM

To experience what Editor C. H. Cochrane calls "Southern dream of the half-an and Elizabeth's state, early of a night," the Indian Summer, another the following Saturday's excursion.

"The campaign over the South, was Fitzgerald's opinion, which "never outlook." Everything turned out in the third story which Mr. Fitzgerald first to Spartanburg, more, to Darlington, Sumter, Orangeburg, half-way of S. C. Church, in an effort to escape the hotel which Fitzgerald's friends thought that there is not one in Jacksonville, but the, in a Brilliant Week, or a dive or great palace over one of the houses of the first half of an hour, and resolved to "be quiet." It will be remembered that the Volusia county grand jury "set up" the hotel-keeping people, the South, Sunday, and not the Sunday, Sunday, Sunday, and other inferior's is now being held over the week the Court convenes."

AGRICULTURE PICKS UP IN OLD MEXICO

(The Associated Press.)

MEXICO CITY, Dec. 19.—Encouraging reports have been received from the states of Sonora and Sinaloa, where the season of prosperity is based by the administration. The three states expect to export 15,000 carloads of agricultural products to the United States within the next five months.

It is said that the state of Sinaloa will have 1,000 cars of cotton ready for export. The majority of the cotton are making good yields, the government's agricultural bureau.

"A. G. C. Gonzalez" is making machines and per for Dominicans. DUNN DRUG 19-12-7-d

The term "gin" was first used in chemistry in the eleventh century.

KEEPING SUNDAY

[illegible] for a stricter observance of Sunday is a natural result of the war. After every great human struggle, the spirit asserts itself. Throughout the war, spiritual values counted for more than shot and shell. When [illegible] people returned to normalcy with all the impetus of their new freedom from the conflict. Now, however, the reaction from the hard equinox of material competition, intensified by war hatreds, has begun. The Sunday observance movement is the result.

If it is controlled by narrow-minded adherents of blue laws, the agitation will fail. But, if enlightened and inspired leaders lead their way carefully, they will win. It would be a national calamity if American Sundays became no more than periods of preparation for an intensified struggle for gold in the week to come. Civilizations controlled by like purposes have always fallen and are now buried in the dust. Man does not live by bread alone.

Compulsory church attendance and obligatory religious observances are not needed to enforce a spiritual respect for Sunday. They would have the opposite effect. But, Sunday should be more than a holiday. It can be made to rest the body and yet give an ever needful reminder that the body is not all.

Man craves an appeal to the spiritual. The world is ripe for a new statement of old spiritual problems, with modern answers. Nothing interests a group of intelligent persons more than a discussion of spirit. Perhaps, therefore, the present low estate of Sunday is not due to the laymen at all. Perhaps reform should start within the churches. The pulpit appeals may be at fault. They may carry the wrong messages. The priestcraft, whose responsibilities are so great, must examine within as well as without. Let the right solution be found and America will respond.

—o-o—

SOME DREAM

In reprinting what Editor C. O. Codrington calls "Sparkman's dream of the hold-up and Fitzgerald's nightmare of a reply" the DeLand News makes the following introductory remarks:

"The controversy over the Sparkman-Fitzgerald letter, which letter "never existed," according to one of the parties of the first part, has gone from the sublime to the ridiculous. The latest is the vivid story which made its appearance first in Sparkman's paper, the Daytona Morning Journal, of an attempted hold-up of M. L. Church, in an effort to secure the letter which Fitzgerald's friends claim they know is not now in Jacksonville, but lies in a DeLand vault, as a club to prove perjury over one of the parties of the first part if he does not continue to "be good." It will be remembered that the Volusia county grand jury "sat on" this letter about three weeks, and finally hatched out an indictment charging Fitzgerald with criminal libel, and which indictment is now being held over him while the court recesses."

[illegible] to shirtsleeves in three generations." That's a common saying. It goes with the mistaken idea that the child of brilliant parents is commonly mediocre.

Not so with the Remingtons. For three generations their family has produced brilliant inventors. The flame of genius, handed down from father to son and on to grandson, ignited its first spark in 1816 when a Remington youth, having set his heart on a rifle and being denied money to buy one, went into his father's blacksmith shop and made his own—the first Remington rifle.

That boy's descendants have made the Remington name known all over the earth. They have invented rifles, typewriters, farm implements, velocipedes, bicycles, automobiles, sewing machines and recently, phonograph improvements.

Remington is only one of tens of thousands of American names that have made "Yankee ingenuity" an international phrase.

The Scientific American credits Yankee ingenuity with creating six of the world's 10 greatest inventions of the last quarter century. The six are the airplane, electric furnace, moving picture, induction motor, linotype and electric welding. The other four are the Italian wireless, the British steam turbine and cyanide process, and the automobile which originated in France and Germany.

Be proud of Yankee ingenuity—and prouder still that it is always ahead of the times. There was Nathaniel Briggs of New Hampshire, who took out the first American patent for a washing machine in 1797, and James C. McLean of New Jersey, who patented the first American piano in 1796. Today there are American inventors thinking in terms of the year 2000.

—o-o—

THE BARBER POLE

Slowly the barber pole, "signe of ye shaving shop," is disappearing. Before it goes, let's learn how it originated. It is an old business—barbering. Ezekiel, who wrote one of the prophetical books of the Old Testament, speaks of it. The barber was an institution of note in the days of ancient Greece. He flourished mightily in the middle ages in Europe.

And he encroached a bit both on the surgeon and the dentist. That caused a strife that did not end until the French revolution. Until then the barber "let blood" and drew teeth. From that practice came his sign, intended to let the public know that the artist could "breathe a vein" as well as shave a beard.

The spiral ribbons of the barber pole were used to indicate the bandages used before and after letting blood. And, years and years ago, the ball on the top of the pole was a copper basin with a gap on one side. That was placed about the customer's neck while being lathered to save his clothes from being soiled.

The basin is extinct, the blood letting over, and barber poles themselves are not so prominent as once they were. But who will say that the barber's sign doesn't stick out like a drug store on a wet and stormy night?

—o-o—

ABOUT A POEM

Unheralded and unsung there sleeps in Trinity cemetery, New York City, Clement Clarke Moore, American poet.

Perhaps one doesn't remember Moore as he does these other notables. Well, one ought. For as the Christmas season rolls around some millions, fathers or mothers, will be teaching the children, or repeating to them in the quiet of the evening a poem that Moore wrote nearly a hundred years ago.

It is "A Visit from St. Nicholas," but it is much better known by its other title, "'Twas the Night Before Christmas." Remember it now? Certainly. "'Twas the night before Christmas and all through the house, not a creature was stirring, not even a mouse." Wonderful, imaginative story in verse.

Moore wrote this fanciful tale in 1822 for the pleasure of his children. A year later the words were published anonymously and without the author's knowledge. Moore lived a long life, 84 years, but nothing he did brought him the fame, undying fame, one might say, as did these stanzas about Dunder and Blixen, St. Nick and his tiny reindeer who raced o'er the housetops only stopping when St. Nick reined up to hasten down a chimney where good little boys or girls had hung up their stockings.

Will ever there be written a tale closer to little children at Christmas time than that of Moore?

—o-o—

No wonder so many Irishmen would rather be a policeman in New York than a constable in Cork.

[illegible]

"There are between 12 and 13 billions of suns in the universe," says that distinguished scientist, Theodore Morgan.

Why did man pick a little one-sun earth to live on?

* * *

Mrs. Homer had just returned from her long delayed vacation.

"Horatio," she began, "how in the world did our parrot learn to say 'Feed the kitty,' when we never have had a kitten in the house?"

H. Homer being a wiser husband than poker player, began a discourse having for his subject the habit of cats howling in the backyard at night and his remarks about their not being fed.

* * *

"The children in this town," postcards a gad-about tourist, "are so dirty that a mother frequently goes onto the street and washes the faces of half a dozen children before finding her own."

* * *

"Whiskers will never return to manly faces," declares an Atlanta, Ga., scientist, "until women lose their fear of bacteria, or long for early death."

What, you may hasten to inquire, has woman's fear got to do with man's whiskers? Everything! Since the ladies have learned that a man can carry a million disease germs in one charliechaplin mustache and a few millions in a grandfather beard they have shown a decided inclination for kissing the shaven face.

When the lordly male had to choose between whiskers and kisses he yelled for the razor.

But this was needless slaughter of facial foliage. The hay might have been saved. So asserts the Atlanta scientist. All that is necessary is boiling.

"Boil your whiskers," advises the learned scientist.

Soak 'em in hot water just before calling on your best girl.

Then pin a card within ready-reading view, something like this:

MY WHISKERS ARE BOILED
Absolutely No Danger

Another, and equally famous scientist rises to point out that modern woman owes her "soft, small mouth," to the fact that women, "centuries ago ceased to sally forth in the forest and chew up giant bones as delicate tid-bits".

* * *

Gather you all the summer bloom.
The garden's glory, the field's perfume;
Make them a mountain above my tomb,
And they gladden no more than they bring me gloom.

*BARGAINS: — DUNN BROS.—1 man's bicycle, almost new, can be bought for $38; 1 man's bicycle, two months old, a big value at $27; New Juvenile bicycles, $25 to $40. A. B. C. Washing Machines, $155; Electric Heaters, $11.75 and $12. DUNN BROS. 167-12-1-tf.

[illegible]

AGRICULTURE PICKS UP IN OLD MEXICO

(The Associated Press.)

MEXICO CITY, Dec. 18.—Encouraging reports have been received here from the states of Sonora and Sinloa, where the return of prosperity is noted by the announcement that these states expect to export 15,000 carloads of agricultural products to the United States within the next few months.

It is said that the state of Sinloa will have at least 2,000 tons of refined sugar available for export. The railroads of the region are making great effort to provide the necessary transportation facilities.

*A. B. C. electric washing machines will pay for themselves. DUNN BROS. 199-12-7-tf.

The term "gas" was first used in chemistry in the sixteenth century.

[illegible]

TO GIV a [illegible]
AND THERE were mothers.
AND CHRISTMAS children,
AND THE [illegible] children.
WHO [illegible] about.
FROM TOY to toy.
AND SLEDDING slides.
AND SLIDING down.
AND WALKING about.
WITH THINGS on wheels.
SO THAT older folk.
MUST NEEDS keep a clock.
TO SAVE their feet.
FROM BEING hrained.
AND IN the crowd.
ON A welcome bench.
OR WHATEVER it was.
WAS A tired woman.
WITH A colored shawl.
ABOUT HER head.
AND A tiny infant.
IN HER arms.
AND DOING her best.
TO WATCH a kid.
OF SYMPATHY bent.
WHO RAN about.
IN VAIN around.
TO FIND some lady.
WITH WHICH to play.
AND I was interested.
IN A nearby lady.
AND HELPED the boy.
AND HIS mother smiled.

Famous Soprano, Metropolitan Opera Company Soprano, to Open Entertainment Season

Happy Choice of Artist Made for Opening Number

Lenora Sparkes of the Metropolitan Opera Company has been chosen as the first artist to open the community concert series in Daytona Beach, Tuesday night, December 7th, for the Florida Power and Assembly on the Indian River.

Director E. S. Gibson of the Power and Director James Gibson of the Assembly have just decided upon this important selection.

Miss Sparkes has an international reputation as a soprano. The New York Herald is returning to her work in New York and long ago said:

"It is not often that opera singers appear to good advantage in the more difficult realm of recital, but Miss Sparkes is one of the exceptions."

Miss Sparkes is said to be equally at home in recital, concert or oratorio.

It was after considerable thought that the management decided upon Miss Sparkes' appearance as the opening artist. They concluded, however, that this community would prove their company appreciate of an high class an attraction. This will certainly prove to be a long to be remembered event by the subscribers and refund, who improve the opportunity to be present. Miss Sparkes' regular fee for a one night appearance is $500. Therefore this number will be looked forward to with keenest and anticipation by the people of the Triple Cities.

Miss Lenora Sparkes, the distinguished and popular prima donna soprano of the Metropolitan Opera company, is a native of Bristol, England, where she began her musical studies. Later she was two scholarships at the Royal College of Music, London, and afterward continued her work with the eminent Signor Vannucini in Florence. Upon her return to England she at once achieved such a highly successful debut in London. She was chosen for many of the important English festivals and sang in all the standard oratorios, in addition to giving numerous recitals in London and the principal cities in the "provinces." While singing in Dr. Karl Muck's Symphony Orchestra in Mackensen, she was persuaded by the famous Wagnerian conductor to sing in the "Ring" cycle at the Royal Opera, Covent Garden. This was a very contrary to her own plans, for she had intended to devote her time to concert work, only to have her success in the new field was so pronounced that before the end of her first season she was also under contract to sing at the Metropolitan Opera House, New York, and she has remained with the latter organization very since, filling constant engagements of a most gratifying character.

In this time Miss Sparkes has given hundreds her time to concert engagements, and we are proud to welcome New York's leading prima donna back to Daytona Beach delightful on the occasion when she is again. She has been in special demand in Southern Florida and among her most important dates have been those of Ann Arbor, Mich.; Escanaba, Mich.; Syracuse, N. Y.; Rochester, N. Y.; Cedar Rapids, Ia.; Ft. Wayne, Ind.; Reading, Pa., and Detroit. She sang with the New York Philharmonic, Chicago Symphony, Minneapolis, Ia., Boston and Detroit Symphony Orchestras, and is now engaged for the vocal chapel and orchestral appearances in a great list of the larger cities during the season of 1920-21.

Miss Sparkes' voice is rich contralto of exquisite quality, flexible and in tone and of extensive range, and her personality is of a nature to greatly and alluring, that she is able to win her audiences from the start. We shall have the opportunity to receive inclusive of her latest Lenny works, as well as more popular and special programs are chosen with a few lists and discussions. In speaking of a recent appearance of Miss Sparkes in New York, the Advertiser of that city said:

"The lovely beauty of her voice was never in doubt. It is a voice of delicious quality and of liquid quality. . . . Miss was not only technically in songs that asked for tenderness and passion, but she was a delight to hear and to listen that called for dramatic intensity, power and warmth. The singing of Miss Sparkes was a delight and a memorable because of the distinctiveness of her musicianship."

Mr. and Mrs. C. C. Mendenhall of Washington, Ohio, with their little daughter, Winnona, have arrived for authorship and are now looking for quarters.

Personal Items

Many more admirers of the Indian River will be sorry to learn that Mr. and Mrs. Tupp are leaving Daytona Beach, Fla., and are planning early departure at 221 Peninsula drive.

At the high school building in Daytona on Thursday evening, December 16th, there will be played a basket ball game between the Canaveral High School team and the Daytona Beach team. It will be a live contest and all are invited.

Dr. D. H. Rafter, the beloved pastor of the Community Methodist church, is a very busy man these days. He is secretary of the St. Johns River Methodist Conference, which meets on January 12th at Leesburg. Bishop E. G. Richardson, formerly of one of the New York conferences and one of the new Bishops recently elected, will preside. Dr. Rafter is now engaged in sending out programs of report blanks to every pastor belonging to this conference. This, in addition to his pastoral duties, keeps him stepping, in spite of the fact that he is a very active and energetic man of affairs.

The Breakers

Recent arrivals at the Breakers include:

F. H. Tryon, Minster, Ohio.
W. K. Schenck, Cincinnati, Ohio.
D. T. Davis, Jacksonville.

10-Pound Daughter Welcomed at Home Of Mayor Ramsey

The radio which L. W. Ramsey, mayor of Seabreeze, and member of the firm of Ramsey Bros. grocery, of Daytona Beach, is wearing today is changeable by the fact that his friends are calling him "father" due to the birth of a 10-pound daughter, which Mr. and Mrs. Ramsey welcomed last evening of their home on Grandview avenue.

The event also makes U. A. Shelly a grandfather for the first time, and he is drinking tonics with "Mamma" for major in the accomplishment.

The congratulations of their many friends are being extended the happy couple in the form of their first child.

Brothers A. W. Hunt of the Triple Cities Theater Club have completed arrangements for the showing of the great screen version of Ben Hur, the most of the Classic dramatic production, on Monday, December 20th, and Tuesday, December 21st. The Hunt Brothers are well known in the Triple Cities and are popular with the people of this section. They are to be congratulated on the choice of a production, Prodigal Bird of Paradise.

"This club has completed work that had to remain hanging since the war started. At the time this material was called a couple of weeks ago the Powers' Model company had left agreen on the Indian River, all set for the march of Dixieland, beginning with Sunday, the 12th. We now inform definitely that this material has been completed for again and I have been assured by the management that the Indians will be ready for use on every Sunday afternoon and evening thereafter.

As yet President Shaw has not heard replies from the Tropical cities of Jacksonville, Tampa, Miami, St. Petersburg and West Palm Beach, to which he wrote for data and advices, concerning the formation and mechanics of such organizations. He hopes to have answers in time to allow him to take the meeting on Monday and to refer data to the committee to be will then appoint as permanent committee, constitution and by-laws. This is very anxious for a large attendance at the first meeting, as he feels it is very important that as many states and cities perfect. Daytona permanent organizations at that time it would be well, for every capital would at that time report to the secretary the name, with local address and also the state that are from, with their permanent committee address.

Tuesday afternoon, between 2:30 and 4 o'clock, the officers and others interested in all the member organizations of the Triple Cities, whether state or national, are giving a general reception and get together meeting for social purposes at the residences and pleasant home of Mrs. Belle Johnson Bingle, Villa Marie. There will be refreshments and entertainment, and all ladies are cordially invited.

At the same time the evening will be utilized by the ladies from Melbourne to get together for a conference and to make arrangements to perfect their state organization as soon as possible. The executive George Van Pelt of Petersburg is the president and Mrs. F. L. Grunwald of Lansing is the secretary of the Michigan contingent. Mrs. Belle Johnson Bingle is the Kentucky president; J. H. Gulbeck is the New York president, and Mrs. Hughes of the Vermont state.

Edgar and Mrs. H. H. Lewis of Gandy Bottling Co., accompanied by their daughter Ruth, have returned to city and the latter's little child, are here for the winter and have found a home in the Ivanhoe, at 221 Peninsula avenue. Edgar Lewis takes a keen interest in public affairs and says the people of his locality are very disappointed in the election. In his opinion it is not the Democratic party that was defeated, but that it was more a personal rebuke for President Wilson. With many others Edgar Lewis hopes the new administration will "put Uncle Sam's finances straight and keep them."

There is a red hot contest in progress in the Sunday Leaguing of the Community Methodist church. Each side is doing its utmost to "drive" its members and attendance for the organization. The Ocean Gulf has been selected to lead the Gulfers and Miss Mamie Odell to lead the Ocean. Each leader has chosen several aids-de-camp assistants, and the whole season is to be a hustling one all the way.

Miss Sparkes, Metropolitan Opera Company Soprano, to Open Entertainment Season

Happy Choice of Talent Made for Opening Number

Leading Spirits of the Metropolitan Opera company has been selected to open the regular entertainment season for club, beginning on the evening of January 7th, for the Friends Forum and Assembly at the Auditorium.

Secretary H. S. Holmes of the Forum and Director James Hooton of the Assembly have just decided upon this important announcement.

Miss Sparkes has an international reputation as a soprano. The New York Herald in referring to her work in New York not long ago, said:

"It is not often that opera singers appear to good advantage in the more difficult realm of recital, but Miss Sparkes is one of the exceptions."

Miss Sparkes is said to be equally at home in recital, concert or oratorio.

It was after considerable thought that the management decided upon Miss Sparkes' appearance as the opening number. They concluded, however, that this community would prove their complete appreciation of so high class an attraction. This will certainly prove to be a long to be remembered event by the cultured and refined, who improve the opportunity to be present. Miss Sparkes' regular fee for a one night appearance is $600. Doubtless this occasion will be looked forward to with interest and anticipation by the people of the Triple Cities.

Miss Lenora Sparkes, the distinguished and popular prima donna soprano of the Metropolitan Opera company, is a native of Bristol, England, where she began her musical studies. Later she won two scholarships at the Royal College of Music, London, and afterward continued her work with the eminent Signor Vannini in Florence. Upon her return to England she at once entered upon a highly successful concert career. She was engaged for many of the important English festivals and sang in all the standard oratorios, in addition to giving numerous recitals in London and the principal cities in the "provinces." While singing in Dr. Hans Richter, for the Halle concerts in Manchester, she was persuaded by the famous Wagnerian conductor to sing in the "Ring" cycle at the Royal Opera, Covent Garden. This was a step contrary to her own plans, for she had intended to devote her time to concert work only, but her success in the new field was so pronounced that before the end of her first season she was also under contract to sing at the Metropolitan Opera House, New York, and she has remained with the latter organization ever since, filling summer engagements at Covent Garden meanwhile.

Of late Miss Sparkes has given more of her time to concert engagements, and her recital in Aeolian hall, New York, amply proved that she is even more delightful on the concert stage than in opera. She has been in special demand for festival appearances and among her more important ones have been those of Ann Arbor, Mich.; Evanston, Ill.; Syracuse, N. Y.; Macon, Ga.; Charlotte, N. C.; Columbia, S. C.; Reading, Pa., and Detroit. She sang with the New York Philharmonic, Chicago Symphony, Minneapolis, New Haven and Russian Symphony Orchestras, and is now engaged for recital, choral and orchestral appearances in a goodly list of the larger cities during the season of 1920-21.

Miss Sparkes' voice is lyric soprano of exquisite quality, flexible, pure in tone and of extensive range, and her personality is of a nature so gracious and alluring, that she is able to win her audiences even before she sings. Her repertoire in oratorio includes all the better known works, as well as more modern compositions. In this form, and her recital programs are chosen with a fine taste and discretion. In speaking of a recent appearance of Miss Sparkes in New York, the American of that city says:

"The lyric beauty of her voice was never in doubt. It is a voice of delicate texture and of limpid quality. * * * She was not only successful in songs that asked for tenderness and pathos, or gravity and veracity, but also in those that called for dramatic intensity, fervor and warmth. The singing of Miss Sparkes was made the more enjoyable because of the distinctiveness of her enunciation."

Mr. and Mrs. C. C. Mendenhall of Woodington, Ohio, with their little daughter, Winnora, have arrived by automobile and are now looking for quarters.

PERSONAL ITEMS

Among visitors outside at the Breakers are Mr. and Mrs. Bill Conger of Chattanooga, Tenn.

Mr. and Mrs. H. K. Tapp are here from Mt. Gretna, Pa., and are pleasantly domiciled at 235 Pennsylvania drive.

At the high school building in Seabreeze on Thursday evening, December 16th, there will be played a basket ball game between the Commercial School team and the Daytona Beach team. It will be a live contest and all are invited.

Dr. D. H. Rutter, the beloved pastor of the Community Methodist church, is a very busy man these days. He is secretary of the St. Johns River Methodist Conference, which meets on January 12th at DeLand. Bishop E. G. Richardson, formerly of one of the New York conferences and one of the new bishops recently elected, will preside. Dr. Rutter is now engaged in sending out packages of report blanks to every pastor belonging to this conference. This, in addition to his pastoral duties, keeps him stepping, in spite of the fact that he is a very active and ambitious man of affairs.

THE BREAKERS

Recent arrivals at the Breakers include:

F. H. Tryon, Mender, Conn.
W. K. Schuck, Cincinnati, Ohio.
D. T. Davis, Jacksonville.

10-Pound Daughter Welcomed at Home Of Mayor Ramsey

The smile which I. W. Ramsey, mayor of Seabreeze, and member of the firm of Ramsey Bros. grocery at Daytona Beach is wearing today is chargeable to the fact that his friends are calling him "father" due to the birth of a 10-pound daughter, which Mr. and Mrs. Ramsey welcomed last evening at their home on Grandview avenue.

The event also makes U. S. Shelly a grandfather for the first time, and he is dividing honors with "Hizzoner" the mayor in the accomplishment.

The congratulations of their many friends are being extended the happy couple in the birth of their first child.

President A. W. Shaw of the Triple City Tourist Club has [illegible] change the place of the first meeting of that organization, announced to take place at the Cedar Shores in Daytona on Monday, January 3rd.

Instead this meeting will be held in the Auditorium on the side of the river at 8:30 o'clock Monday afternoon, December 31.

With reference to this change of arrangements, President Shaw explains:

"This club was organized over here and its regular meeting place has been at the Auditorium ever since it was started. At the time this meeting was called a couple of weeks ago the Powers' Musical company had an option on the Auditorium for all of the month of December, beginning with Sunday, the 12th. We now know definitely that this company has surrendered its option and I have been assured by the management that the Auditorium will be ready for our use every Monday afternoon we may choose to use it. This gives our club a regular and permanent meeting place, and so I have concluded we better hold all of our meetings there, including the first one. This will avoid all confusion that might occur as to where our meetings will be held."

As yet President Shaw has not had replies from the Tourist clubs of Jacksonville, Tampa, Miami, St. Petersburg and West Palm Beach, to which he wrote for data and information regarding the formation and maintenance of such organizations. He hopes to have answers in time to submit them to the meeting on Monday and to refer them to the committee he will then appoint on permanent organization, constitution and by-laws. He is very anxious for a large attendance at the first meeting, as he feels it is very important that as many states start and perfect their permanent organizations at that time. It would be well, for every tourist would at that time report to the secretary the name, with local address and also the state they are from, with their permanent postoffice address.

Tuesday afternoon, between 2:30 and 5 o'clock, the officers and others interested in all the tourist organizations of the Triple Cities, whether state or national, are giving a general reception and get together meeting for social purposes at the commodious and pleasant home of Mrs. Sallie Johnson Burgin, Villa Marie. There will be introductions and refreshments, and all tourists are cordially invited.

At the same time this occasion will be utilized by the tourists from Michigan to get together for a conference and to make arrangements to perfect their state organization as soon as possible. The venerable George Van Pelt of Petoskey is the president and Mrs. F. A. Griswold of Lansing is the secretary of the Michigan contingent. Mrs. Sallie Johnson Burgin is the Kentucky president; J. H. Gulbeck is the New York president, and W. G. Haven of the Vermont party.

Major and Mrs. M. H. Lewis of Mount Sterling, Ky., accompanied by their daughter, Mrs. Josephine Headley and the latter's little child, are here for the winter and have found a pleasant apartment at 235 Pennsylvania avenue. Major Lewis takes a keen interest in public affairs and says the people of his locality are not disappointed with the election. In his opinion it is not the Democratic party that was defeated, but that it was more a personal rebuke for President Wilson. With many others Major Lewis hopes the new administration will see that Liberty Bonds are put at par and kept there.

There is a red hot contest on between the "Red" and the "Green" of the Epworth League of the Community Methodist church. Each side is going to see which can secure the most new members for this organization. Miss Helen Gary has been selected to lead the Greens and Miss Maxine Odum to lead the Reds. Each leader has chosen several wide-awake assistants, and the strife proves to be a hustling one all the way.

If you want help—try a classified.

[illegible]

Mr. and Mrs. Henry Phillips have arrived for the winter from River Falls, which is in the famous potato belt of Wisconsin and are at 235 Pennsylvania drive. He says the farmers in his country have turned the cold shoulder on the middle man in the country and are now getting $1.25 for their potatoes instead of 75 cents, the price offered by the middle men. Mr. Phillips says that Senator La Follette still has a good deal of strength among the people of his state in spite of the fact that he displeased many during the war and has almost completely lost the state to death. He has had a committee appointed for most everything and the people pay the bills. But La Follette keeps on fighting the corporations, and this holds his popularity. Mr. Phillips says Senator Lenroot had a tight campaign because he had the opposition of the railroad men and organized labor generally.

Mr. and Mrs. J. W. Bunger of Fort Wayne, Ind., have arrived for the winter and are comfortably located at 236 Ocean avenue.

DAYTONA BEACH HOTEL

[illegible]

Mr. and Mrs. J. J. Crow and daughter, Miss Daisy, of West Union, Iowa, arrived at Daytona Beach Thursday and are permanently located for the winter in the Winston building on Duke street, just back of the Bellevue.

THE SUNDAY DINNER

INCREASE IN PRICE OF FOOD IN BERLIN CAUSES MANY STRIKES

(The Associated Press)

BERLIN, Dec. 11—Gradually increasing prices for food in Berlin have caused a corresponding increase in the demands of workmen for higher wages and strikes, or the threat of strikes, hang virtually over every business in the city.

Approximately 1,000,000 persons are reported unemployed in Germany, the majority of them in reduced circumstances, some facing starvation. Four months ago 204,103 women were seeking employment, according to the labor ministry's estimate, and it was announced 200,000 persons shortly would be out of work or on short-time, the latter being unable to earn enough to support themselves.

Nearly every municipality in Germany is occupied with the problem of providing work for unemployed and alleviating wage difficulties. In an effort to forestall the spread of strikes and further disorders.

The meat shops of Berlin are well stocked with choice cuts and have large supplies of imported cheese, oil, pickles and other viands, but, as winter advances, prices continue to go up and sales fall off. With nothing gained from summer wages, workmen are facing the problem of expenditures for fuel for heat and warm clothes, in addition to food and the fact that the pay of many falls short of meeting these expenses, has caused a spread of unrest.

Sporadic strikes already have occurred, not only in Berlin, but also in the provinces, and, while there has been no evidence that a general strike is probable, the situation is causing state and municipal governments much concern.

Propertyless of food, shops are prices are higher than they were a year ago when nothing was being imported, because a vigilant watch is kept of smuggled and import duties are being paid, are necessarily added to the retail price of commodities. As a result they are only the very well-to-do and foreigners are able to buy imported stuffs.

Meat at 24 marks a pound, butter

PERSON HOLDING POLICY IN AMER. LIFE COMPANY IS SUBJECT TO FINE OR SIX TAXES, SAYS SPEAKER AT ANNUAL MEET

(The Associated Press)

NEW YORK, Dec. 10.—A person holding a policy in any one of the American life insurance companies finds himself subject, indirectly, to the imposition of five, and perhaps six, federal taxes, S. S. Rhodes, vice president of the Mutual Benefit Life Insurance company, Newark, N. J., at its fourteenth annual convention told the Association of Life Insurance Presidents here today.

Although emphasizing the multiple taxation of life insurance, Mr. Rhodes urged that it is far better that insurance men shall sincerely and wholeheartedly co-operate with the government in finding a reasonable basis of taxation than that they should take an antagonistic position toward all plans that may be presented.

"What is the position of one who has sought insurance protection, in so far as federal taxes are concerned?" asked the speaker. "In the first place, he pays a tax at the rate of 88 cents per $1,000 of insurance for the privilege of insuring his life. In the second place, he pays a personal tax upon so much of his income as is required to pay the premium upon his insurance. In the third place, the amount he pays as a premium is equally taxed when it reaches the company of which he is a member. In the fourth place, if the accumulation of an excess profit tax is upheld by the courts, the premium is again taxed. In the fifth place, so much of his premium as is held by the company for contingencies is again taxed as a capital stock tax. In the sixth place, when the amount insured is paid to his estate it is again taxed."

"This is taxation with a vengeance. The federal is caught coming, standing still and going. In a transaction which he does not enter into for profit and in which there can be no profit."

Devoting his attention further to a consideration of Federal Income Tax Law, Mr. Rhodes not only called into question its constitutionality, on the ground that it affects life insurance, but questioned the propriety of which it has had results to the various companies under the actual operation of the law.

"The income tax law applied to life insurance companies," Mr. Rhodes declared, "falls in most cases of the most important criteria of sound principles of taxation. It does not bear equally upon different companies. It does not provide any certainty of income to the government. The amount tax is not equally determinable, and when determined it is not, as implied, a tax on net income. This tax is collected only at heavy expense to the government and to the companies.

"It is not at all clear that in so far as the income tax applies it does not contract the personal law upon the constitutional requirements."

Mr. Rhodes took a definite stand in favor of the proposal that life insurance should be taken as income of the insurance companies.

Suggests Co-Operation

NEW YORK, Dec. 10.—Co-operation of the insurance companies with the insurance Departments and insurance Departments as a means for providing on some equitable basis of taxation was suggested by the Association of Life Insurance Presidents here today by Thomas W. Blackburn, president of Yale, secretary and treasurer of the American Life Convention.

"We have," said Mr. Blackburn, "nearly an 11 variation of tax methods in the 48 states, two variations in Canada, one in Porto Rico, one in the District of Columbia, and it is obvious that there is no thing acceptable to all concerned. It is obvious that unless it is possible to get what we need the policy is good.

"If the members of corporation were to co-operate with the Treasury Department, Mr. Blackburn pointed out, we could really "adjust and accommodate laws" now in force affecting policyholders and insurance companies. Such adjustment would be the duty of the state and the insurance commissioners.

Mr. Blackburn described some of the tables as arbitrary, some as inadmissible and others as unreasonable, and declared:

"Our business is based on mortuary and for more purposes and with the exception of industrial business, the form of compensation exclusive in America. Life insurance companies are not in business for the money, but for and here, as the college president might well further have heard mentioned, the word "conservation." In the whole history of the country the particular in Washington, problems of taxation have arisen in some form or other and before us, raised in the Ninth Circuit Court of Appeals, preferences have been given to the income tax laws upon the well-known authority of the principle of calculating what the traffic will bear, and the principle of taxation the reasonable right of association for a specific purpose, and most taxes, which the courts are considering, are which the courts are considering and upheld.

"In this law Mr. Blackburn added, conferences other methods of taxation have been in existence some years, and in some of the states.

THE SUNDAY DINNER

INCREASE IN PRICE OF FOOD IN BERLIN CAUSES MANY STRIKES

(The Associated Press.)

BERLIN, Dec. 11—Gradually increasing prices for food in Berlin have caused a corresponding increase in the demands of workmen for higher wages and strikes, or the threat of strikes, hang virtually over every business in the city.

Approximately 1,000,000 persons are reported unemployed in Germany, the majority of them in reduced circumstances, some facing starvation. Four months ago 284,181 women were seeking employment, according to the labor ministry's estimate, and it was announced 300,000 persons shortly would be out of work or on short-time, the latter being unable to earn enough to support themselves.

Nearly every municipality in Germany is occupied with the problem of providing work for unemployed and adjusting wage difficulties, in an effort to forestall the spread of strikes and further discontent.

The meat shops of Berlin are well stocked with choice cuts and have large supplies of imported cheese, oil, pickles and other viands, but, as winter advances, prices continue to go up and sales fall off. With nothing saved from summer wages, workmen are facing the problem of expenditures for fuel for heat and warm clothes, in addition to food and the fact that the pay of many falls short of meeting these expenses, has caused a spread of unrest.

Sporadic strikes already have occurred, not only in Berlin, but also in the provinces, and, while there has been no evidence that a general strike is probable, the situation is causing state and municipal governments much concern.

Proprietors of food shops say prices are higher than they were a year ago when nothing was being imported, because a vigilant watch is kept of smuggling and import duties now being paid, are necessarily added to the retail price of commodities. As a result they say only the very well-to-do and foreigners are able to buy imported stuffs.

Meat at 26 marks a pound, sausages at 20 to 36 and cheese 24 is still beyond the means of the average workman. Meat merchants say the average German can afford meat not oftener than once a week and he must buy cuts of the poorest quality.

With wages for skilled workmen ranging from 30 to 40 marks a day, and for common labor 25 marks, the food experts estimate the minimum cost of existence in Berlin. For a single man at 145 marks a week; for a man and wife, 216 marks a week; for man and wife and two children between seven and fourteen years, 256 marks. These prices have shown a gradual increase since February and it is expected will continue to rise during the winter.

While bread is still rationed, meat cards are no longer issued. It is said they are unnecessary because the people generally cannot buy at prevailing prices unless wages are greatly advanced. In spite of the well stocked shops, the meat supply is reported only half the amount on hand during the same months before the war.

PERSON HOLDING POLICY IN AMERICAN COMPANY IS SUBJECT TO FIVE OR SIX TAXES, SAYS SPEAKER AT ANNUAL MEETING

(The Associated Press.)

NEW YORK, Dec. 10.—A person holding a policy in any one of the American life insurance companies finds himself subject, indirectly, to the imposition of five, and perhaps six, federal taxes, E. E. Rhodes, vice president of the Mutual Benefit Life Insurance company, Newark, N. J., at its fourteenth annual convention told the Association of Life Insurance Presidents here today.

Although emphasizing the multiple taxation of life insurance, Mr. Rhodes urged that it is far better that insurance men shall sincerely and wholeheartedly co-operate with the government in finding a reasonable basis of taxation than that they should take an antagonistic position toward all plans that may be presented.

"What is the position of one who has sought insurance protection, in so far as federal taxes are concerned?" asked the speaker. "In the first place he pays a tax at the rate of [illegible] per $1,000 of insurance for the privilege of insuring his life. In the second place, he pays a personal tax upon so much of his income as is required to pay the premium upon his insurance. In the third place, the amount he pays as a premium is again taxed when it reaches the company of which he is a member. In the fourth place, if the assessment of an excess profits tax is upheld by the courts, the premium is again taxed. In the fifth place, so much of his premium as is held by the company for contingencies is again taxed as a capital stock tax. In the sixth place, when the amount insured is paid to his estate it is again taxed."

"This is taxation with a vengeance. The insured is caught coming, standing still and going, in a transaction which he does not enter into for profit and in which there can be no profit."

Devoting his attention further to a consideration of Federal Income Tax Law, Mr. Rhodes not only called into question its constitutionality, so far as it affects life insurance, but gave an analysis of the inequality which he said results to the various companies from the actual operation of the law.

"The income tax law applied to life insurance companies," Mr. Rhodes declared, "fails to meet some of the most important criteria of sound methods of taxation. It does not bear equally upon different companies. It does not provide any certainty of income to the government. The amount tax is not easily determinable, and when determined, it is not, as implied, a tax on net income. The tax is collected only at heavy expense to the government and to the companies.

"It is not at all clear that in so far as life insurance companies are concerned the present law meets the constitutional requirements."

Mr. Rhodes took a definite stand in opposition to the theory that premiums should be taxed as income of the insurance companies.

Suggests Co-Operation

NEW YORK, Dec. 10.—Co-operation of life insurance companies with the various state legislatures and insurance departments as a means for arriving at some uniform basis of taxation was suggested to the Association of Life Insurance Presidents here today by Thomas W. Blackburn of Omaha, Neb., secretary and counsel of the American Life Convention.

"We have," said Mr. Blackburn, "as many as 37 varieties of tax methods in the 48 states, two territories and District of Columbia, and it is obvious that there is no thing scientific about any single one of the variations unless it be scientific to 'get wherever the getting is good.'"

If his method of co-operation were followed, Mr. Blackburn pointed out, not only could "unfair and unreasonable laws" now in force affecting policy holders' interests be eliminated, but a plan of taxing the companies could be formulated which should prove satisfactory both to the states and the insurance organizations.

Mr. Blackburn described some of the taxes as arbitrary, some as inequitable and others as unconstitutional, and declared:

"Our business is taxed in many ways and for more purposes and with more unique impunity than any other form of commercial enterprise in America. Life insurance companies are forced to pay in the states, taking by and large, as the college professor might say, income taxes based upon arbitrary methods of calculating income originally devised either by the outside majesty or the treasury department at Washington, premium taxes, likewise arbitrary and most inequitable, but easily computed, corporate taxes varying in form from direct levies on capital to flat franchises and special percentages, based upon the well-known railroad rate principle of collecting what the traffic will bear; municipal taxes levied upon the intangible right of association for a specific purpose; and asset taxes, ignoring the trustee principle upon which the assets are assembled and held."

To this list Mr. Blackburn added numerous other methods of collecting fees by national commissioners or state or city agents.

[illegible]

[illegible] Society to [illegible] Rehearsal [illegible], Dec. 13

[illegible]

Declaration Filed in a Suit Against H. C. Sparkman

DeLand News: Declaration was filed [illegible] Sparkman, editor of the Daytona Journal. [illegible]

Daytona High in First Loss of the Season at Deland

[illegible]

Construction Is Under Way Now In Schulte Park

[illegible]

"On and after Monday, December 6, [illegible] GIFTS that LAST."—BOWER. 1-12-tf

OTHER PRISONERS SCORN HIM

(Newspaper Enterprise Association)

AKRON, O., Dec. 15—[illegible]

"[illegible] at Lafleuse's. 53-12-13-1t

"Keep in mind the [illegible] Church.

[illegible] Added Schedule on Wednesday, Dec. 15

[illegible]

"WALL PAPER. Largest line in the state to select from. We hang and [illegible] Magnolia Avenue. 35-12-13-1t

THE TOURIST CHURCH

[illegible]

"[illegible] Mouldings and [illegible] at Lafleuse's. 53-12-11-1t

Dr. C. C. [illegible] physician of F. W. Pope, [illegible] that Mr. Pope is just a [illegible]

"[illegible] with Xmas Cards from Lafleuse's. 310-12-4-tf

FROM

GENE JOHNSON

OF COURSE

[illegible]

FIRST CONGREGATIONAL CHURCH

[illegible]

FIRST BAPTIST CHURCH

[illegible]

DAYTONA BEACH — SEABREEZE CALVARY BAPTIST CHURCH

[illegible]

LADIES

[illegible]

Your Druggist and Banker

[illegible]

Bailey's Drug Store

[illegible]

[illegible]

[illegible] Club

[illegible]

SENTENCES KIDS TO SUNDAY SCHOOL

(Newspaper Enterprise Association)

KANSAS CITY, Dec. 11—[illegible]

BOLD CHICKEN THIEF PROVES TO BE WILDCAT

[illegible]

[illegible] EAR PUFFS

[illegible]

[illegible] HAS [illegible]QUADRUPLETS

[illegible]

BAGGETT-WETHERBY CO.

Furniture and Undertaking

[illegible]

DAYTONA AND DAYTONA BEACH

Night Phone [illegible]

Hollen Employment Bureau

[illegible]

JACKSONVILLE

[illegible]

LET US FURNISH YOU WITH A FULL CREW

BOOKS AS GIFTS

[illegible]

Daytona Book and Stationery Co.

BEACH BOOK SHOP

DAYTONA BEACH

WILBUR-BY-T[illegible]

[illegible]

For Home or In[illegible]

DAYTONA [illegible]

278 SOUTH BEAC[illegible]

[illegible]

NOW O[illegible]

For Sale: Six-room Bungalow, [illegible] with two baths; all [illegible]

[illegible]

"WE SELL THE [illegible] BARGAIN HUN[illegible]

[illegible]

$2,700.

[illegible]

Auto Insurance Fire [illegible]

R. L. SMITH & C[illegible]

[illegible]

CAREFUL CARPET CLEA[illegible]

H. W. [illegible]

[illegible]

[illegible] Satisfaction Guaranteed

35 Years' Experience

Leave Orders at

Baggett-Wetherby Co.

36 Magnolia Ave.

Florida Citrus Exchange returns the value of crops directly to the growers, preventing their dissipation among speculators

Membership in the Florida Citrus Exchange [illegible]

FLORIDA

[illegible] Judge H. Lee Anderson of Orlando is in Daytona today on [illegible]

"Do not offer Sunday, [illegible] and [illegible] Xmas. In it say, [illegible] LAST.—BOWEN.

E. A. Wood, president of the Volusia County bank of DeLand, and vice president of the Indian River bank of this city, was a Daytona visitor yesterday.

"Photographs for Xmas—Courson's Studio. 136-11-19-tf.

Mr. and Mrs. G. M. Dunseth and daughter, Miss Mildred, of Waverly, Ill., arrived yesterday. With Mr. and Mrs. F. C. Dunseth, also of Waverly, they have covered the outage in Mr. Dunseth's drive from the coast. W. H. Kaster, for the winter.

"We have just received city copies of "Top of the World." Hotel M. Dell's living book. Daytona Book & Stationery Co. 136-12-11-3t

Dr. G. A. Kinck, major of the Ninth [illegible] Regional Guard of Florida, who is taking a six months' course under regular medical corps [illegible] at Washington, is expected to arrive in Daytona Christmas Day. [illegible] day that professional business calls him home at that time.

"Florida Xmas Greeting Cards, at Leibmann's. 136-12-4-tf.

At the adjournment of County Commissioner J. A. Reilly, the Pinellas Methods company have promised to ship their road machinery back to the Daytona district on Monday now and to rush work on the completion of the DeLand-Daytona road. There is about three miles of surfacing yet to be done to complete the road.

"CROWN BICYCLES with best equipment, $45. DENNS BROS. 136-12-7-tf.

About one-fourth of the total county and state taxes were paid in Tax Collector Osborn in November the first month the banks were open. The Florida East Coast Railway company made the biggest payment of all. A discount of two per cent is allowed if paid in November and one per cent if paid in December. The Board of County Commissioners, which was unable to draw warrants in payment of bills last month because of lack of funds, will probably be able to pay all bills this month, and then have money on hand. This will be good news to people who have done work for the county and were waiting for their money.

"Florida Xmas Greeting Cards, at Leibmann's. 136-12-4-tf.

Members and friends of the Methodist Episcopal church are glad to welcome Mrs. Marion Drewster back again to Daytona and to church circles. Miss Drewster has again undertaken to sing at both the morning and evening services in this popular church, and this is a source of delight to all who remember how delightfully and inspiringly the song last season. Tomorrow she will sing "Come Ye Blessed" by Scott at the morning service and "Forever With the Lord" by Gounod in the evening. Music will be present to welcome and greet this favorite soloist.

"Hot Rolls every morning at 7:30. Phone 415-W. Ewel's Home Bakery. 136-12-3-tf.

The Chas. F. Dorsman survey reports the sale of the A. R. Brokaw home on Palmetto avenue to Chas. Krug. Mr. Kiel recently disposed of Tarrinell Castle and will occupy his new purchase as a home.

"Xmas gift your friends can't buy—Courson's Studio. 136-11-25-tf.

LIKES "NOCTURNE" BUT NOT HOOTCH

(Newspaper Enterprise Association.)

PORTLAND, Dec. 11—Sam Hoof went to a friend's house for dinner. "Have some a little nocturne, before dinner," said the friend. "All right, as long as there's no moonshine in it," replied Sam.

"Make it a lovely Xmas—all exclusive photographs—Courson's Studio. 136-11-25-tf.

Considerably new in this country the Mercury dock, maker of Russia, is both making friends because of its [illegible] [illegible]

[illegible] Judge H. Lee Anderson of Orlando is in Daytona today on [illegible]

"Do not offer Sunday, [illegible] and [illegible] Xmas. In it say, [illegible] LAST.—BOWEN.

E. A. Wood, president of the Volusia County bank of DeLand, and vice president of the Indian River bank of this city, was a Daytona visitor yesterday.

"Photographs for Xmas—Courson's Studio. 136-11-19-tf.

Mr. and Mrs. G. M. Dunseth and daughter, Miss Mildred, of Waverly, Ill., arrived yesterday. With Mr. and Mrs. F. C. Dunseth, also of Waverly, they have covered the outage in Mr. Dunseth's drive from the coast. W. H. Kaster, for the winter.

"We have just received city copies of "Top of the World." Hotel M. Dell's living book. Daytona Book & Stationery Co. 136-11-11-3t

Dr. G. A. Kinck, major of the Ninth [illegible] Regional Guard of Florida, who is taking a six months' course under regular medical corps [illegible] at Washington, is expected to arrive in Daytona Christmas Day. [illegible] day that professional business calls him home at that time.

"Florida Xmas Greeting Cards, at Leibmann's. 136-12-4-tf.

At the adjournment of County Commissioner J. A. Reilly, the Pinellas Methods company have promised to ship their road machinery back to the Daytona district on Monday now and to rush work on the completion of the DeLand-Daytona road. There is about three miles of surfacing yet to be done to complete the road.

"CROWN BICYCLES with best equipment, $45. DENNS BROS. 136-12-7-tf.

About one-fourth of the total county and state taxes were paid in Tax Collector Osborn in November the first month the banks were open. The Florida East Coast Railway company made the biggest payment of all. A discount of two per cent is allowed if paid in November and one per cent if paid in December. The Board of County Commissioners, which was unable to draw warrants in payment of bills last month because of lack of funds, will probably be able to pay all bills this month, and then have money on hand. This will be good news to people who have done work for the county and were waiting for their money.

"Florida Xmas Greeting Cards, at Leibmann's. 136-12-4-tf.

Members and friends of the Methodist Episcopal church are glad to welcome Mrs. Marion Drewster back again to Daytona and to church circles. Miss Drewster has again undertaken to sing at both the morning and evening services in this popular church, and this is a source of delight to all who remember how delightfully and inspiringly the song last season. Tomorrow she will sing "Come Ye Blessed" by Scott at the morning service and "Forever With the Lord" by Gounod in the evening. Music will be present to welcome and greet this favorite soloist.

"Hot Rolls every morning at 7:30. Phone 415-W. Ewel's Home Bakery. 136-12-3-tf.

The Chas. F. Dorsman survey reports the sale of the A. R. Brokaw home on Palmetto avenue to Chas. Krug. Mr. Kiel recently disposed of Tarrinell Castle and will occupy his new purchase as a home.

"Xmas gift your friends can't buy—Courson's Studio. 136-11-25-tf.

LIKES "NOCTURNE" BUT NOT HOOTCH

(Newspaper Enterprise Association.)

PORTLAND, Dec. 11—Sam Hoof went to a friend's house for dinner. "Have some a little nocturne, before dinner," said the friend. "All right, as long as there's no moonshine in it," replied Sam.

"Make it a lovely Xmas—all exclusive photographs—Courson's Studio. 136-11-25-tf.

Considerably new in this country the Mercury dock, maker of Russia, is both making friends because of its [illegible] [illegible]

[illegible] Sunday evening, Dec. 15, at Conway Baptist church, organization of Pentecostal church of Christ.

Friday evening, Dec. 17, at Seabreeze high basketball team versus Holland high.

Monday afternoon, Dec. 19, at 2:30 First meeting of the Tourist club at the Auditorium. Every thing in the Florida Gulf is cordially invited.

Monday evening, Dec. 19, at Seabreeze, boxing exhibition under auspices Kiwanis Board.

Monday evening, Dec. 19, meeting of all members Daytona Chamber of Commerce, at Casino offices.

Tuesday, Dec. 16, at Epworth Hall, special missionary program will be given by the Ladies' Aid Society of the M. E. church.

Wednesday, Dec. 18, regular midweek prayer meeting services at all Trinity M. E. churches.

Thursday evening, Dec. 19, at Seabreeze high school gym, Commercial School of Daytona and Daytona Beach [illegible] team will play.

Thursday evening, Dec. 19, Ladies' Aid Society of Community church, Daytona Beach will give a bazaar and supper in church basement.

Thursday evening, Dec. 19, at Palmetto club, the Civic department of the club will give a card party at a cover charge for the benefit of the Florida Children's Home society.

Friday evening, Dec. 17, at high school building, the Dramatic club at O. H. S., will present "Fannie and the Servant Problem."

Friday, Dec. 17, 2:00 p. m. at Casino Burgoyne, Christmas sale under auspices Parent-Teachers' association for benefit of equipment for Bay St. school.

Tuesday, Dec. 21, 8 p. m. at New Daytona theatre, entertainment of Love Fathers Day under auspices D.A.R. Lecture by Dr. Wilder Fairbanks of Boston.

Tuesday, Dec. 21, at Epworth hall, the tourist of the M. E. church will entertain the Ladies Aid society, the tourists having complete charge of the program for the day.

Thursday, Dec. 23, regular meeting of Palmetto club 2:30 p. m. Photoplay Day program.

"The best Xmas gift, your photograph. Courson's Studio. 136-11-25tf

BUT IT WAS ROAST PORK ON PLATE

(Newspaper Enterprise Association.)

TOPEKA, Kan. Dec. 11—Inmates of the state hospital for feeble-minded had the picture of turkey on their Thanksgiving dress menu all right—but what they had on their plates was—roast pork. "Your patients may be on a bad wolf," wrote Henry Pruter of the state board of administration, "but I'll bet some of them knew the difference."

"Christmas stock of bicycles just received. Let me show you a new car. Gene Johnson's, 609 N. Beach St. 136-11-19-tf.

County Judge [illegible] McCreary [illegible] in Daytona today on civil business.

*On and after Monday, [illegible] our store will remain open [illegible] until Xmas. Do it now. "[illegible] LAST."—BOWER'S. 1-12-tf

S. A. Wood, president of the Volusia County bank of DeLand, and vice president of the Marigonts' bank of this city, was a Daytona visitor yesterday.

*Photographs for Xmas—Coursen's Studio. 136-11-23-tf.

Mr. and Mrs. G. M. Dunseth and daughter, Miss Mildred, of Waverly, Ill., arrived yesterday. With Mr. and Mrs. F. O. Brown, also of Waverly, they have secured the cottage at 207 Peninsula drive from the owner, W. H. Rosier, for the winter.

*We have just received fifty copies of "Top of the World," Ethel M. Dell's latest book. Daytona Book & Stationery Co. 200-12-11-tf

Dr. G. A. Kinck, major of the Medical Corps, National Guard of Florida, who is taking a six months course under regular medical corps [illegible] at Washington, is expected to [illegible] in Daytona Christmas Day, for [illegible] day stay, professional business calling him home at that time.

*Florida Xmas Greeting Cards, at LeSesne's. 188-12-4-tf.

At the solicitation of County Commissioner J. A. Reilly, the Findley Methods company have promised to ship their road machinery back to the Daytona district on Monday next and to rush work on the completion of the DeLand-Daytona road. There is about three miles of surfacing yet to be done to complete the road.

*CROWN BICYCLES with best equipment, $45. DUNN BROS. 199-12-7-tf.

About one-fourth of the total county and state taxes were paid to Tax Collector Osteen in November the first month the books were open. The Florida East Coast Railway company made the biggest payment of all. A discount of two per cent is allowed if paid in November and one per cent if paid in December. The Board of County Commissioners, which was unable to draw warrants in payment of bills last month because of lack of funds, will probably be able to pay all bills this month, and then have money on hand. This will be good news to people who have done work for the county and were waiting for their money.

*Florida Xmas Greeting Cards, at LeSesne's. 188-12-4-tf.

Members and friends of the Methodist Episcopal church are glad to welcome Miss Marian Brewster back again to Daytona and to church circles. Miss Brewster has again undertaken to sing at both the morning and evening services in this popular church, and this is a source of delight to all who remember how delightfully and inspiringly she sang last season. Tomorrow she will sing "Come Ye Blessed" by Scott at the morning service and "Forever With the Lord" by Gounod in the evening. Many will be present to welcome and greet this favorite soloist.

*Hot Rolls every morning at 7:30. Phone 415-W. Reed's Home Bakery. 188-12-3-tf

The Chas. F. Burgman agency reports the sale of the A. K. Brokaw home on Fairview avenue to Chas. Kost. Mr. Kost recently disposed of Turnbull Castle and will occupy his new purchase as a home.

[illegible] Dec. 13, at 2:30 [illegible] Tourist club at the Auditorium. Every tourist in the Triple Cities is cordially invited.

Monday evening, Dec. 13, at Armory, boxing exhibition under auspices National Guard.

Monday evening, Dec. 13, meeting of all members Daytona Chamber of Commerce, at Casino offices.

Tuesday, Dec. 14, at Epworth Hall, special missionary program will be given by the Ladies' Aid Society of the M. E. church.

Wednesday, Dec. 15, regular mid-week prayer meeting services at all Triple Cities churches.

Thursday evening, Dec. 15, at Seabreeze High school gym, Commercial School of Daytona and Daytona Beach basketball teams will play.

Thursday evening, Dec. 15, Ladies' Aid Society of Community church, Daytona Beach will give a bazaar and supper in church basement.

Thursday evening, Dec. 15, at Palmetto club, the Civic department of the club will give a card party at 8 o'clock for the benefit of the Florida Children's Home society.

Friday evening, Dec. 17, at High School building, the Dramatic club of D. H. S., will present "Fannie and the Servant Problem."

Friday, Dec. 17, 2:00 p. m. at Casino Burgoyne, Christmas sale under auspices Parent-Teachers' association for benefit of equipment for Bay St. school.

Tuesday, Dec. 21, 8 p. m. at New Daytona theatre, celebration of Love Fathers Day under auspices D.A.R. Lecture by Dr. Wilder Fairbanks of Boston.

Tuesday, Dec. 21, at Epworth hall, the tourist of the M. E. church will entertain the Ladies Aid society, the tourists having complete charge of the program for the day.

Thursday, Dec. 23, regular meeting of Palmetto club 2:30 p. m. Philantropic Day program.

*The best Xmas gift, your photograph. Coursen's Studio. 136-11-23tf

BUT IT WAS ROAST PORK ON PLATE

(Newspaper Enterprise Association.)

TOPEKA, Kan. Dec. 11—Inmates of the state hospital for feeble-minded had the picture of turkey on their Thanksgiving menu cards all right—but what they had on their plates was—roast pork. "Your patients may be in a bad way," wrote Harvey Penny of the state board of administration, "but I'll bet some of them knew the difference."

*Christmas stock of bicycles just arrived. Let me put yours away for you. Gene Johnson's, 469 N. Beach St. 128-11-19-tf.

[illegible] Dec. 13, at Calvary Baptist church, organization meeting of Dunbaugh Choral Society.

Every evening, Dec. 17, at Armory Daytona High basketball team versus DeLand high.

Monday afternoon, Dec. 13, at 2:30 First meeting of the Tourist club at the Auditorium. Every tourist in the Triple Cities is cordially invited.

Monday evening, Dec. 13, at Armory, boxing exhibition under auspices National Guard.

Monday evening, Dec. 13, meeting of all members Daytona Chamber of Commerce, at Casino offices.

Tuesday, Dec. 14, at Epworth Hall, special missionary program will be given by the Ladies' Aid Society of the M. E. church.

Wednesday, Dec. 15, regular mid-week prayer meeting services at all Triple Cities churches.

Thursday evening, Dec. 15, at Seabreeze High school gym, Commercial School of Daytona and Daytona Beach basketball teams will play.

Thursday evening, Dec. 15, Ladies' Aid Society of Community church, Daytona Beach will give a bazaar and supper in church basement.

Thursday evening, Dec. 15, at Palmetto club, the Civic department of the club will give a card party at 8 o'clock for the benefit of the Florida Children's Home society.

Friday evening, Dec. 17, at High School building, the Dramatic club of D. H. S., will present "Fannie and the Servant Problem."

Friday, Dec. 17, 2:00 p. m. at Casino Burgoyne, Christmas sale under auspices Parent-Teachers' association for benefit of equipment for Bay St. school.

Tuesday, Dec. 21, 8 p. m. at New Daytona theatre, celebration of Love Fathers Day under auspices D.A.R. Lecture by Dr. Wilder Fairbanks of Boston.

Tuesday, Dec. 21, at Epworth hall, the tourist of the M. E. church will entertain the Ladies Aid society, the tourists having complete charge of the program for the day.

Thursday, Dec. 23, regular meeting of Palmetto club 2:30 p. m. Philantropic Day program.

*The best Xmas gift, your photograph. Coursen's Studio. 136-11-23tf

BUT IT WAS ROAST PORK ON PLATE

(Newspaper Enterprise Association.)

TOPEKA, Kan. Dec. 11—Inmates of the state hospital for feeble-minded had the picture of turkey on their Thanksgiving menu cards all right—but what they had on their plates was—roast pork. "Your patients may be in a bad way," wrote Harvey Penny of the state board of administration, "but I'll bet some of them knew the difference."

*Christmas stock of bicycles just arrived. Let me put yours away for you. Gene Johnson's, 469 N. Beach St. 128-11-19-tf.

URBANA, [illegible] of agriculture who have come to [illegible] their work is the [illegible] making a great success, according to A. W. Nolan, assistant professor of agricultural extension at the University of Illinois.

"Since the passage of the Smith-Hughes vocational education act in 1917, teachers of agriculture are now at work in all the states of the Union," Professor Nolan said. "These teachers are employed for 12 months in the year. They are paid partly from local funds and partly from federal funds granted by the vocational act.

"Under the provisions of this law, all students enrolling in vocational agriculture, with teachers thus employed, must carry on for six months of the year, as a required part of their course, a farm project under the supervision of the teacher.

"A teachers of agriculture literally lives with his boys during the summer months, directing their work, study and business in connection with their farm projects. The boys in these classes are usually organized into vocational clubs under which auspices trips are taken to sales, fairs, universities, agricultural exhibits and good farms. All of this reacts to the moral and social, as well as the vocational and agricultural education of the boys.

"For the fiscal year ending June 30, 1920, nearly 2,000 schools had established departments of vocational agriculture and over 45,000 boys had enrolled in the work, carrying on the farm practice as required. The Federal Board reported for the year that the income from the projects of the boys carrying on the farm practice was approximately $1,000,000, a sum of money larger than the federal grant to the states for carrying on the work in agriculture."

*We specialize on Fancy Pastry for Bridge and Whist Parties. Phone 415-W. Reed's Home Bakery. 188-12-3-tf

COP HAD REAL BATTLE WITH PIG

(Newspaper Enterprise Association.)

TOLEDO, O., Dec. 11—For 15 minutes, single-handed, Patrolman Cordon here battled with a vagrant. Finally he laid the prisoner by the hoofs, as it were, and "feet cuffed" him. Prisoner weighed 15 pounds and is now being fed with a spoon at police headquarters. He's a baby pig.

LIKES "NOCTURNE" BUT NOT HOOTCH

(Newspaper Enterprise Association.)

PORTLAND, Dec. 11—Sam Rand went to a friend's house for dinner. "How about a little nocturne, before dinner," said the friend. "All right, as long as there's no moonshine in it," replied Sam.

"Make it a family Xmas—all exchange photographs. Coursen's Studio. 136-11-23-tf.

Comparatively new in this country the Mascovy duck, native of Russia, is fast making friends because of its quarrelsome nature.

Go to Church Tomorrow for Renewed Inspiration and Greater Faith in God and Your Fellow-Men

Rev. Robt S. MacArthur, D.D., LL.D.
President Baptist World Alliance,
Winter Pastor of

CALVARY BAPTIST CHURCH

SEABREEBE AND DAYTONA BEACH

Dr. MacArthur is probably the most widely known Baptist minister of the world. He is one of the outstanding pulpit orators of the country.

SUNDAY SERVICES, TOMORROW, DEC. 12:

MORNING
Sunday School, Tourist Class and Classes for [illegible]
[illegible] worship and sermon, [illegible]. Subject: [illegible]ning Bees Into Bera[illegible]

Evening worship and sermon, 7:30.
Prelude: Has a Man a Moral Right to Reject a Gift of a Million Dollars?
Subject of sermon: "Paul and Barnabas in the Synagogue at the Pisidian Antioch. Paul's First Reported Sermon."

[illegible]nity, Tourist and Parish Church. Vested Choir
[illegible] public cordially invited to all the services of this church.
Calvary Baptist Church, by Board of Deacons.

FIRST BAPTIST CHURCH

25 N. Palmetto Ave.
HOLMES S. RIGHTMIRE, PASTOR

In Midst of an Evangelistic Campaign
THIOT & JELKS, LEADERS

Sunday Program:

9:45. Bible School.
11:00. Thiot Speaks, Jelks Sings.
3:30. Mass meeting for women only. Topic: "Woman—As She Is and the Ideal."
6:30. B. Y. P. U.
7:30. Topic: "Jesus Saviour."

Community Methodist Episcopal Church

DAYTONA BEACH
REV. D. H. RUTTER, PH. D., PASTOR

Dec. 12th.

Sunday School 9:45. Mr. W. J. Vial, Superintendent.
A Young Married People's Bible Class is challenging attention.

Preaching Service 11:00. Subject: "The Thirst of the Soul."
Epworth League 6:30.
Evening Worship 7:30. Subject: "Two Ways to Pray."

[illegible]nial music at all the services. Everybody will be welcome and welcomed.
TODAY IS THE DAY OF SALVATION—THERE IS NO TOMORROW IN THE GOSPEL MESSAGE.

METHODIST EPISCOPAL CHURCH

CORNER OF PALMETTO AND BAY
D. STRATFORD SCADENG, PASTOR

December 12

Sunday School at 9:45.
Morning worship 11:00.
Epworth League at 6:45.
Class Meeting at 6:45.
Evening service 7:30.

Son Insurance.

[illegible] not insurance you can take out against your sins disgracing you to be found in church some day. You can bring him when you don't bring him—include Andrew Volstad.

Professor J. W. Lawrence at the organ.
Miss Marian Brewster, Soloist.

A. M. "Come Ye Blessed" ..... Smith P. M. "Forever With the Lord" [illegible]

Mid Week Service every Wednesday at 7:30.

FIRST CONGREGATIONAL CHURCH

[illegible]nue Volusia and Palmetto Streets MINISTER, REV. W. L. LEWIS

Quartette Choir

Mrs. Margaret Ashwood Mitchell, Soprano — Mr. George F. Trafford, Tenor
Mrs. Dorothy Schoonover, Alto — Mrs. A. N. Oss, Organist — Mr. I. W. Kenney, Bass

SUNDAY SERVICES

9:45 A. M.—Sunday School, Mr. J. Blair Dunn, Supt.
11:00 A. M.—Morning Worship. Sermon Theme, "How to Abound."
7:30 P. M.—Evening Worship. Sermon Theme, "Life's Surprises."
Wednesday Evening, 7:30, Prayer Meeting

When Sunday Comes

"A Sunday sojourn should not keep a young lady away from church. It is more profitable to bring him with her before marriage than afterward."—Holmes.

All Welcome, Always

ST. MARY'S EPISCOPAL CHURCH

St. Mary's Church, Corner South Ridgewood and Orange Avenue
REV. DR. ROBERT M'KAY, RECTOR

Services for the Third Sunday in Advent

7:30—HOLY COMMUNION
11 O'CLOCK—MORNING PRAYER WITH SERMON BY THE RECTOR.
SUNDAY SCHOOL 9:45

ST. MARY'S MISSION, DAYTONA BEACH

Regular church services are held every Sunday evening at 7:30 at the Lyric Theater on Main street. Evening Prayer Leaflet, containing the full service, is distributed each Sunday.

A bright, hearty service with sermon by the Rev. Dr. McKay.

A CORDIAL WELCOME TO YOU.

THE TOURIST CHURCH

IN SEABREEZE

THE REV. DR. CHARLES FREDERIC GOSS, MINISTER

A Church Which Seeks to Unite and Not Divide; To Break Down Middle Walls of Partition; To Find a Common Basis of Faith and Fraternity.

Service at 11 O'Clock A. M.

CHRISTIAN SCIENCE

SERVICES

SUNDAY MORNING, 10:45

Sunday School, 9:30 A. M. Wednesday Evening, 8 O'Clock
Reading Room, 2 to 5 P. M., in Church Edifice, Corner Palmetto and Live Oak Avenues

EVERYONE CORDIALLY WELCOME.

[illegible] ADVERTISEMENTS

WANT AD RATES

[illegible]

FOR SALE

[illegible]

FOR SALE

FOR SALE—A few Japan [illegible] [illegible]

C. & C. REMEDY [illegible]

MISCELLANEOUS

ATTENTION CONTRACTORS AND BUILDERS—[illegible]

TRUCK SERVICE—[illegible]

ATTENTION DODGE AND FORD OWNERS—Expert Repairs and Adjustments by a Specialist. [illegible]

[illegible]

ATTENTION DODGE AND FORD OWNERS—[illegible]

FOR PAINTING, PAPERHANGING, [illegible]

ATTENTION DODGE AND FORD OWNERS—[illegible]

CHIMNEYS AND FURNACES CLEANED—[illegible]

[illegible]

BAND MEN ATTENTION

[illegible]

FOR RENT

[illegible]

FOR SALE OR RENT—A CADILLAC EIGHT. MECHANICALLY PERFECT; GOOD TIRES. APPLY PEOPLES MARKET [illegible]

FOR RENT—[illegible]

Situations Wanted

WANTED—[illegible]

SITUATION WANTED—[illegible]

HELP WANTED

SALESMEN WANTED—[illegible]

WANTED—[illegible]

Wanted to Buy.

WANTED STRICTLY FRESH [illegible]

[illegible]

USED CAR WANTED [illegible]

LOST

[illegible]

200 KILLED, 15,000 HOMELESS AS RESULT OF AN EARTHQUAKE

(The Associated Press)

[illegible]

$213,000,000 SPENT ON PENSIONS IN 1920

(The Associated Press)

WASHINGTON, [illegible]

[illegible]

(The Associated Press)

WASHINGTON, [illegible]

BIG CONVENTION OF [illegible] AT NEW YORK UNDER WAY

(The Associated Press)

NEW YORK, Dec. 11—[illegible]

FLYS 45 MILES IN SEVEN [illegible] IN A BIG [illegible]

[illegible]

CHEYENNE, Dec. 11—[illegible]

XMAS SEAL SALE IN STATE UNDER WAY

JACKSONVILLE, Dec. 11—[illegible]

[illegible]

We Have For Rent

[illegible]

The H. B. Schulte Realty Co., Inc.

W. H. Gardiner Bldg.
DAYTONA OFFICES
Phone [illegible]
OYAMA ARCADE
Daytona Beach-Seabreeze
Phone [illegible]
Everything
IN REAL ESTATE
[illegible]

[illegible]

Opening Quotations

[illegible]

CURB MARKET

[illegible]

MEMPHIS WARS ON DOPE LEGGERS

(Newspaper Enterprise Association)

MEMPHIS, Dec. 11—[illegible]

[illegible]

RIVER FRONT COTTAGE

Modern cottage beautifully located on [illegible] bedrooms and two baths; servant's rooms; [illegible] well furnished; this is the best rental propo[illegible] this season.

$900 will get it.

See

CONRAD & DONNELLY
EXCLUSIVE AGENTS, DAYTONA, FL[illegible]

FOR SALE

[illegible]

CONRAD & DONNELLY
Exclusive Agents, Daytona

ADVERTISEMENTS

WANT AD RATES

[illegible]

FOR SALE

[illegible]

FOR SALE—Fine paintings, landscapes and flower studies, various sizes. Would make beautiful Christmas presents. Inquire 212 South Palmetto avenue. p12-10-3t

FOR SALE—Second hand furniture, home machinery, including pulley tables, home goods, books and pictures. We buy or exchange furniture equity outside of any value. We also claim objects. The Exchange. Phone 436. G. W. Hoover, Mgr., 123 Atlantic Ave., Daytona Beach. 145-10-11-tf

FOR SALE—Special Springfield body and chassis, shock absorbers, Spare and extension, single windshield, not to be in driving gear. In first class condition. Mrs. H. C. Bonner, New Smyrna, Fla. p12-9-tf

FOR SALE—[illegible] room bungalow, sleeping porch, well furnished, furniture best. Possession at once. [illegible] P. O. Box H, Daytona Beach, Fla. 205-12-9-3t.

FOR SALE—Quantity of onions and maple syrup at right price, any amount. W. R. Phillips, Daytona Beach, at East end Central bridge. 195-12-7-7

FOR SALE—Fishing boat, best on river. New Marine Engine 5 HP. Everything the best. Will sell for less than half cost. Albert Lyon. Phone 574. 178-12-2-tf

FOR SALE—One feed mill, 20 bushels an hour capacity; one 14-inch flour grits mill. Apply H. T. McClellan, Kingston. 172-12-2tf

FOR SALE CHEAP—Also 15-HP vertical steam boiler and eight HP engine attached, in good shape. Two large gas ranges, almost new. Two round tables, will expand to 16 feet. Fine for hotel or restaurant as banquet tables. Stove and other fixtures. Harry Tupper, The Global Junk Man. Phone 87. 141-11-24-tf

HOOVER SWEEPER as Christmas gift on easy or another. See H. E. Williams, Box 611, Daytona Beach. p-11-15-10t

PALMETO TREES and all kinds of evergreens set out by an expert. I know how to do it scientifically, so they will grow. J. E. Yelvington, Box 53, Daytona. 568-3-28-tf

FOR SALE—Finest location for modern bungalow in the city of Daytona, a 115 foot front at the corner of Ridgewood and Magnolia avenues. Six feet on Magnolia avenue with cottage and garage now on the property. Or for rent for the season. Address any real estate agent in Daytona or B. L. Armstrong, P. O. Box 204 New London, Conn. 132-11-20-20t

FOR SALE—Four fine fish poles. Dr. C. [illegible] Peninsula Drive, Seabreeze. p-12-10-3t

OWN YOUR OWN home in Daytona. Beautiful bungalow lots only $750 to $100 each. All cash. You take deed. City water, gas and electric. 50 to 75 feet. Located in the heart of Daytona. Must act quickly—only 15 left. See us or at the store. p-12-9-3t.

AT PRIVATE SALE—A nine-hundred [illegible] of [illegible] chief, cut [illegible] price. [illegible] 12-11-tf

FOR SALE

FOR SALE—A few Japan Lilies ([illegible]), Canna Lily bulbs, mail and variegated Double Hibiscus, colors, red [illegible] and peach. Palmetto Estate. H. Mills, 451 Magnolia Ave. p-12-11-2t

COL. SALE—Blackberry plants; also 1000 strands of wood sill in the tree. Mr. Armstrong, Geo. W. Rogers, Holly Hill. p12-11-tf

C & C REMEDY for ground itch and chickens with sore head, and sold at Hankins gun stores. 171-10-11-tf.

MISCELLANEOUS

ATTENTION CONTRACTORS AND BUILDERS—Buy your lumber of the Flomich Company, Inc., and you will be protected against all dry rot, as not a tree on our front has been turpentined. Can furnish any size or length to fifty feet. Mill three-fourths mile north and one-half mile west of Holly Hill postoffice. 173-12-2-tf.

TRUCK SERVICE—Daytona to Jacksonville, three times weekly. Covered van. See Arthur James, 131 First street. Care of W. Wood. p12-6-26t

ATTENTION DODGE AND FORD OWNERS—Expert Repairs and Adjustments by a Specialist. Repairing Continuously Since Built. All work guaranteed. Consult C. Nash & Son or W. J. Drew, at Beach & First Ave. Telephone 369-J. p-12-1-26t.

CARRIE B. SWARTZ—Private Tutoring. 225 Custer St., Daytona Beach. 171-12-2-26t.

AWNINGS, WINDOW SHADES. Draperies and Cushions that have class and individuality—that's the kind we make. Webster's, 722 Halifax avenue. Phone 433-W. 94-11-9-tf

FOR YOUR ARTESIAN WELL work see B. Hunter. Old wells made same as new. Have your wells cleaned out and get Pure Water. All work guaranteed. Prices right. 17 years in business. 227 North street. B. Hunter, Kingston, Fla. 105-11-12-3t.

JOHN HOBARTS, hunter and guide, satisfaction guaranteed. Address Box 15, Daytona, Fla. p12-7-7t

WANTED—You to list your houses for rent and realty for sale with the H. B. Schulte Realty Co., Gardner Building. Phone 574. 135-9-11-tf

GRADING DONE with four-wheel automatic tractor-scraper. Angor Bateman Tractor Co., Daytona. Phone 338-J. 859-10-4-tf

WALL PAPER IS NOT PERMANENT. See "Mac" and he will show you the new way in sanitary finishes for walls. Gibson Mac-Cobbrey, Box 490, Daytona, Fla. p12-6-26t

FREE DEMONSTRATION of Silvertone Ear Phones for the deaf. William Day, Jr., 230 Hollywood avenue, Daytona Beach, Fla., or Box 255. p12-10-2t

TO CANADIANS and others in Triple Cities desirous of seeing the popular game of Lawn Bowling organized here, please center with me personally or by letter. John Milne, 315 S. Ridgewood. p12-9-7t

BAND MEN ATTENTION

Satisfactory positions secured for competent musicians. Cornets and clarinets especially wanted. Write W. E. Tylander, Band Director, Fort Pierce, Fla. 224-12-11-1t.

FOR EXCHANGE—For building lots or as part payment on house and lot—Five passenger automobile in good condition. Give location of property and address. Box 1[illegible], Daytona. p-12-11-3t

FOR RENT

HOUSE FOR RENT—Completely furnished, five rooms and bath. All modern conveniences. George Severson, 9 Bellevue Ave., Daytona. Phone 15. p 12-11-3t

FOR SALE OR RENT—A CADILLAC EIGHT. MECHANICALLY PERFECT; GOOD TIRES. APPLY PEOPLES MARKET 232-12-9-1t

FOR RENT—Select apartments for particular people, within one and a half blocks of postoffice. Casino, etc. 101½ South Palmetto avenue. 208-12-10-7t

FOR RENT—Furnished room on first floor, private bath connecting. With or without use of kitchenette. 229 South Palmetto avenue. p12-6-7

FOR RENT—Two-room apartments, one block from Beach street. Phone 40-W or call 21 Volusia avenue. 872-9-23-tf

FOR RENT—Eight-room furnished house, furnished complete, garage. Randall, Smith and Randall, 24 Volusia avenue. p-12-9-3t

FOR RENT—Six-room unfurnished house in Holly Hill. Randall, Smith & Randall, 24 Volusia Ave. p-12-9-3t

FOR RENT—Two and three room apartments. Modern, very desirable. The Riverview, 121 Main street, Daytona Beach. 176-12-2-tf

FOR RENT—Cottage on ocean front. Apply at 401 South Atlantic avenue, Daytona Beach, or write Box 95, Daytona Beach. p12-4-7t.

FOR RENT—Eight-room bungalow at Rockledge on Dixie Highway and facing Indian River; completely furnished. Karle E. Ranck, Rockledge, Fla. 285-12-9-2t

WANTED—Two or three boarders in private family. 631 Grandview avenue, Seabreeze. p-12-3-10t.

Situations Wanted

WANTED—Position as chauffeur. Private family preferred. Can give first-class references. Address J. Burke, 55 Second avenue. Phone 649-J. p12-6-7t

SITUATION WANTED—Competent young lady stenographer. Experienced, best of references. Phone 278-W. p12-10-3t

HELP WANTED

SALESMEN WANTED—to handle a block of stock in new $100,000 corporation. Par value $100 per share. Plant to be located here; product sold by all grocers; used in every home. A liberal contract will be given to one who can handle the above. For interview, phone 159. 206-12-9-3t.

WANTED—Partner to invest from two to three thousand dollars in a proposed modern up-to-date Dry Cleaning and Pressing Plant. Address Dry Cleaning, General Delivery, Daytona, Fla. 197-12-7-7t

Wanted to Buy.

WANTED STRICTLY FRESH layed eggs for hatching. No White Leghorns desired. Arroyo, 204 S. Ridgewood, Daytona. Telephone 557. 875-9-24-tf

SECOND HAND furniture bought and sold. Fair prices paid for used goods. Do not want wooden beds, gasoline ranges or junk. C. H. Lane, 121 North Beach street. Phone 378-J 659-9-16-1t

USED CAR WANTED—Must be reliable for touring, five passenger, state price. Address Box 22, Gazette-News. p-12-11-3t.

LOST

LOST—Packard aluminum hub cap. Telephone 85 and receive reward. W. E. Hodgson. p-12-9-3t.

LOST—In Rocks 35 or 36 small black Manning Bone leaf book. Reward of $5.00 for return to City Hall or W. G. Williamson, 824 South Ridgewood. p-12-10-3t.

200 KILLED, 15,000 HOMELESS AS RESULT OF AN EARTHQUAKE

(The Associated Press.)

ROME, Dec. 11—All villages in the Tepelenai district, of Southern Albania were destroyed by a violent earthquake, according to newspaper dispatches. Two hundred have been killed and fifteen thousand are homeless.

$213,000,000 SPENT ON PENSIONS IN 1920

(The Associated Press.)

WASHINGTON, Dec. 11—Pension disbursements during the fiscal year of 1920 aggregated $213,295,314, the pension bureau announced today. The report showed a decrease of about [illegible] million dollars from last year.

Four million persons were carried under the federal laws. [illegible]

(The Associated Press.)

WASHINGTON, Dec. 11—Addition of hospital facilities for veterans of overseas service men and women and the appointment of an administrative head for the three major agencies, War Risk Insurance Bureau, Federal Board of Vocational Education and Public Health service is recommended to congress in the annual report of Dr. Cumming, surgeon general of the public health service.

He reiterated his firm belief that an adequate hospital construction program be undertaken by the government for the care of ex-service men and women, who will require treatment for a long time.

BIG CONVENTION OF BASEBALL MOGULS AT NEW YORK UNDER WAY

(The Associated Press.)

NEW YORK, Dec. 11—The greatest baseball convention in history opened here today with representatives present from all professional branches of the game. A complete reorganization of the government and formulation of a new national agreement is on the program.

FLYS 45 MILES IN SEVEN MINUTES IN A BIG HURRICANE

(International News Service.)

CHEYENNE, Dec. 11—When a De-Havilland-four plane which he was piloting to Salt Lake City with four hundred pounds of mail encountered a hurricane at a few minutes before eight, Knight, the pilot, turned tail in a wind forty-five miles west of this city and returned to a point over the local field in seven minutes.

XMAS SEAL SALE IN STATE UNDER WAY

JACKSONVILLE, Dec. 11—The sale of tuberculosis seals and health bonds is progressing most satisfactorily throughout the entire state, according to reports being received by R. H. Hixson, executive secretary of the Florida Tuberculosis association, who has just returned from a trip to Miami and found reports here from Pensacola, Ocala Orlando, reporting an excellent start, while some of the counties have ordered more health bonds.

The state and city health authorities, and practically every organization in the state has given its endorsement to the program of the tuberculosis association and now A. A. Coult, secretary of the Florida development board, with representatives in various parts of the state, gives his unqualified support in the following statement:

"I trust the sale of seals throughout Florida will receive the hearty support of the general public interested in safeguarding the health of their dear ones and of their friends. As control of human tuberculosis is largely a matter of education and sanitation, the sale of the seals should be a big help in carrying on the educational work in this state. With natural conditions favorable to eradication of this disease, proper education of the people should result in almost entire elimination of human tuberculosis in Florida."

"The first to break high prices on dependable merchandise in Ladies' dah Coats furnishings. H. Gross, 24 S. Beach St. 212-12-11-1t.

We Have For Rent

Five rooms, bath, cottage, excellent location, $350.

Another 5-room Cottage, ready for occupancy, $400.

Apartment, 5 well-furnished rooms, $330.

Large House, 3 bedrooms, comfortable, well located home, $600.

Apartment, 2 rooms, bath, $105. Think of it.

Another 3-room, bath, apartment, $250.

House, 8 rooms and bath, modern, newly and completely furnished, beautiful grounds, $750.

Four-room cottage, just the place for 4 people, $415.

These are but a few of our many Daytona, Daytona Beach and Seabreeze listings.

Save time, see us first.

We'll Get It, If It's Gettable.

The H. B. Schulte Realty Co., Inc.
W. H. Gardner Bldg.
DAYTONA OFFICES
Phone 574
OYAMA ARCADE
Daytona Beach-Seabreeze
Phone 41
Everything
IN REAL ESTATE
AND
INSURANCE

[illegible]

	High	Low	Close
Am Beet Sug			[illegible]
Am Can			[illegible]
Am Car & F			[illegible]
Am Loco			[illegible]
Am Smelters			[illegible]
Atchison			[illegible]
Am Tel & Tel			[illegible]
Balt & Ohio			[illegible]
Beth Steel			[illegible]
Can Pacific			[illegible]
Ches & Ohio			[illegible]
C M & St P			[illegible]
Col Fuel & Iron			[illegible]
Crucible Steel			[illegible]
Erie			[illegible]
Gen Motors			[illegible]
Gt Nor			[illegible]
Cuba Prod			[illegible]
Inc Copper			[illegible]
Int Harvest			[illegible]
Int Marine, Pfd			[illegible]
Kennecott Copper			[illegible]
Lack Steel			[illegible]
Mex Pet			[illegible]
Miami Copper			[illegible]
Mid States Oil			[illegible]
N Y Central			[illegible]
N Y N H & H			[illegible]
Norf & West			[illegible]
North Pacific			[illegible]
Pac Mail			[illegible]
Penn R R			[illegible]
Reading			[illegible]
Rep I & Steel			[illegible]
Sinclair Oil			[illegible]
So Pacific			[illegible]
Sou Ry			[illegible]
Studebaker			[illegible]
Texas Oil			[illegible]
Tob Products			[illegible]
Union Pacific			[illegible]
U S Alcohol			[illegible]
U S Rubber			[illegible]
U S Steel			[illegible]
Utah Copper			[illegible]
United Fruit			[illegible]
Wabash A			[illegible]
Westinghouse			[illegible]

CURB MARKET

	Bid	Asked
Boston & Wyoming	[illegible]	[illegible]
U S Smelting	[illegible]	[illegible]
Cliffs	[illegible]	[illegible]
Cosden	[illegible]	[illegible]
Federal	[illegible]	[illegible]
Nip	[illegible]	[illegible]
Asphalt	[illegible]	[illegible]

MEMPHIS WAPS ON DOPE LEGGERS

(Newspaper Enterprise Association.)

MEMPHIS, Dec. 11—Dope hunting gets rap the raised in Memphis. Capture of the [illegible] for them.

GIRLS

[illegible]

RIVER FRONT COTTAGE T[illegible]

Modern cottage beautifully located on P[illegible] bedrooms and two baths; servant's room; [illegible] well furnished; this is the best rental prop[illegible] this season.

$900 will get it.

See

CONRAD & DONNELLY
EXCLUSIVE AGENTS, DAYTONA, FL[illegible]

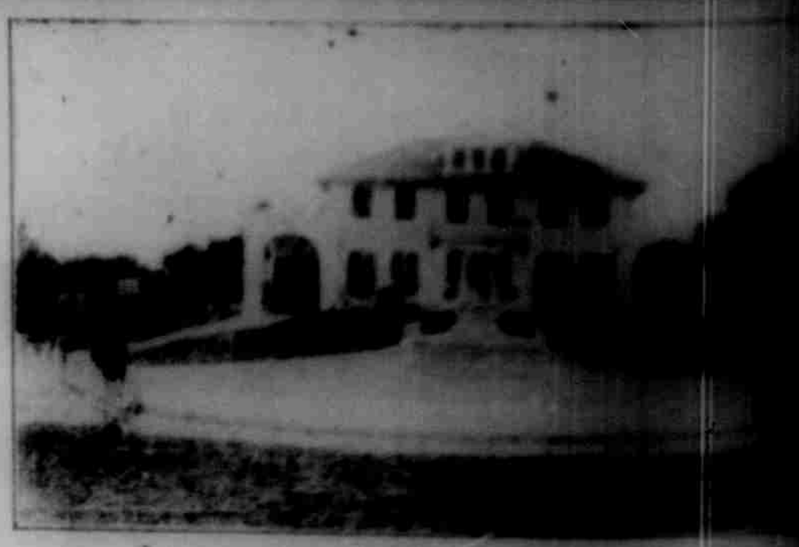

FOR SALE

This beautiful new modern residence: four master bedrooms and two baths. Exceptionally large living room; every modern improvement. Large corner lot, located in the only highly restricted residence section of the city. Grounds beautifully developed; modern sprinkler system for irrigating. Immediate possession can be had.

ATTRACTIVE PRICE AND TERMS. FOR PARTICULARS SEE

CONRAD & DONNELLY
Exclusive Agents, Daytona